LARGEST PAID UP AND PAID IN ADVANCE CIRCULATION IN MENDOCINO COUNTY

OFFICIAL COUNTY NEWSPAPER

Dispatch Democrat

VOLUME LXIII — UKIAH, MENDOCINO CO., CAL., FRIDAY, MAY 27, 1932 — NUMBER 36

Sheriff Williams Is Sued on Technicality

SANTA ROSA, May 22.—Because the warrant under which he was arrested did not have the certification of the county clerk in accordance with law, J. M. Frye, of Ukiah, yesterday filed suit in superior court here demanding damages of $11,050 for false arrest. The suit names as defendants, the American Surety company of New York, E. L. Williams, sheriff of Mendocino county, Earl Bishop, chief criminal deputy sheriff, George D. Merk, who swore to the complaint, and Carol Clark, who identified Frye.

According to the suit, action is based on the law which provides that when a person is arrested upon a warant made by a justice of the peace and arrest is made outside the county in which the judge has jurisdiction, the warrant is invalid and an arrest cannot be made if the county clerk of the county having jurisdiction has not certified the signature of the judge. Frye claims, in the complaint filed by his attorneys, Wallace Ware and George Murphy, that no certificate accompanied the warrant upon which he was arrested here on May 28, 1931.

Frye was charged with petty theft, the complaint says, on March 25, 1931, was arrested here, and was jailed in Ukiah from May 28 to June 6, 1931.

Included in the list of causes for damage is the destruction of a potato crop valued at $1,000 which Frye claims was ruined because he was in jail and unable to attend to it.

Ticket and Treat at Morty's Store

Last Saturday was a big day at the State theatre. The popular playhouse was filled with one of the largest matinee crowds that have gathered there since the heyday of post war prosperity.

The children were made happy by the gift of a delicious Haas lolly-pop at Morty's, where the tickets were sold.

Tickets will be on sale at Morty's again tomorrow, and a lolly-pop will be given with each 10 cent ticket.

A western picture, episodes of the two serials, news, comedy and cartoon will be shown.

Watch for the big surprise announcement! ! !

BUILDS WRESTLING RING

A practise ring is being built at the home of Paul Poulos, local wrestling champion, for conditioning work. Three days a week will be put in by Poulos and his understudies. The ring is located on his lot at the corner of Mill and south State streets.

PARTNER IN GRILL

Mrs. Jean Greenberg, of Sacramento, is living permanently in Ukiah and is a partner of George Evans in the Cecille grill, which he recently bought from Jimmy Armstrong. Mr. and Mrs. Armstrong have left Ukiah and have leased a restaurant in Guerneville, on the Russian river.

Bring Your Financial Questions Here

The financial questions of Ukiah people and business men are studied constantly by our officers and directors.

It is our duty as a community bank to endeavor to find out how best they can be solved.

The accounts of Ukiah people are invited.

Savings Bank of Mendocino County

UKIAH — HOPLAND

Bank With Us — Grow With Us

New Cases Filed In Office of Co. Clerk

Civil and Probate Matters Commenced, Inventories, Appraisements, Etc.

The case of the County of Del Norte vs. T. B. Cutler, Anglo California Trust Co., et al has been transferred to the local superior court from that of Del Norte county. The suit is being brought by Del Norte county to recover $22,852 alleged to have been paid by Cutler, former county treasurer, for certain bonds, alleged to be of little value. The complaint alleges that the bonds were represented as having been approved as a legal investment for county funds, whereas, no such approval had ever been given by the proper state authorities.

Through W. D. L. Held, Adeline Miller has filed a petition asking to be restored to competency.

A third petition for letters has been filed in connection with the George Golden estate. The petitioner is Margeret Hauser, a niece of Golden, who has been nominated by one of her uncles. Public Administrator W. F. Ornbaun filed a petition for letters shortly after Golden died. Subsequently Ed Stoddard produced a document purporting to be a holographic will written by Golden, and asked for letters testamentary. The alleged will named no executor. Ornbaun is contesting both the validity of the will and the petitions of Stoddard and Mrs. Hauser.

Annie E. Hotell, mother of Melvin Hotell, has filed a petition for letters of guardianship over the person and estate of her son, alleging him to be incompetent. The estate consists of a claim against the U. S. government for payments of $40 a month to the alleged incompetent and of personal property valued at $175.

Through J. C. Hurley, Mary Ainslie has filed a complaint in divorce against Gordon Ainslie. The complaint alleges they were married in Santa Rosa, September 29, 1925, and separated May 7, 1932, and cites extreme cruelty as the ground on which the divorce is sought. Mrs. Ainslie asks for custody of the minor child, for $25 a month for its support and for the community property.

Through Mannon & Brazier, the Savings Bank of Mendocino County has filed a complaint in foreclosure against G. E. Doxstader et al, seeking to recover $1,800 principal, $126 interest, $44 insurance, $84.35 taxes and $250 attorney fee.

The inventory has been filed in the George Cortez estate, showing real estate valued at $1,100.

The invnetory has been filed in the Clarence Johnson estate, showing real estate valued at $1,500.

The final account has been filed in the Louisa M. Brown estate, showing cash received in the sum of $2,107.61, securities $2,282.50 and personal property $50. The sum of $728.91 was paid in administering the estate.

Indian Known Here, Killed at Cloverdale

John Thompson, Indian, aged 75, well known here as "Peg-Leg" Thompson to his acquaintances among the natives, was found dead on the bed of his cabin at Cloverdale Wednesday with a bullet in his brain. Raymond Jack, aged 32, another former Ukiah Indian, has been arrested and is being held on suspicion. Jack pawned a revolver with Thompson Sunday night, receiving the loan of a dollar on it. He denies any knowledge of the murder, if it be murder, stating that he had not seen Thompson since Sunday.

There was no weapon in the house when Thompson's body was found by his two nephews on their return to the cabin after a day's absence. He had evidently been sitting on the edge of his bed facing his presumed assailant. Besides the fatal bullet another had evidently been fired, as one window had been broken.

Chief of Police James Ledford, of Cloverdale, heard ten shots fired late Monday night but was unable to place their location at the time. He believes that one of these shots killed Thompson.

A partly filled jug of wine was found in the cabin.

Matthews Succeeding in Puglistic Career

Bob Matthews, Ukiah boxer, knocked out Sylvester Nolan, San Rafael's pride, in the second round of a bout held in San Rafael recently. Last Monday night he was matched with Clyde Fairchild of San Francisco in the Golden Gate arena, and knocked his opponent down for a count of nine in the third round. His fight with Nolan was the main event on that evening's card. The one with Fairchild was listed as the preliminary. Next Wednesday night, his manager, Dave Cohen, has matched him with Jack Crielly, of San Francisco, for a bout in the arena. Steve Matthews, Bob's brother, who was signed up a few weeks ago on a contract by Dave Cohen and who has been training for his pugilistic career in Ukiah, will fight for the first time on the same card with Bob, in San Francisco.

Fight fans of this city are enthusiastic over the record Bob has established and predict great things for Steve.

Shearing Starts But Wool Prospects Poor

Mendocino county sheepmen have started shearing, but the present prospects for sale of the wool are none too good. Several buyers have been out scouting but so far no wool has been contracted for and the market is still unsettled.

Last week 2,000,000 pounds of Texas wool was sold at Boston on the clean basis of 28c and 29c per pound. This has temporarily demoralized the market but mill representatives are expecting to operate in Mendocino county within the next few weeks.

The California wool production is estimated to be about 26,000,000 pounds this year and practically all of this has been sheared except in Mendocino, Humboldt and other mountain counties. Only 5,000,000 pounds is reported as having been sold.

HOPLAND INDIANS WIN

The Hopland Indians won the game with the Ukiah Indians last Sunday by a score of 9 to 7.

CALLED TO COVELO

Attorney James E. Busch and Merle Iversen motored to Covelo Tuesday, Mr. Busch being called to that section on legal business.

GOES TO SAN FRANCISCO

County Clerk Harry Burke will spend the week end in San Francisco on business connected with his office.

Mr. and Mrs. George Burkhart, of Potter valley, were in Ukiah yesterday.

Macy Leak, business man of Willits and Ukiah, spent Tuesday here attending to his business interests.

Bob Gathergood, Healdsburg fruit buyer, well known to many Mendocino county farmers, spent Wednesday in Ukiah transacting business for his firm.

Mrs. Marguerite J. Fuller, secretary of the Sebastopol chamber of commerce, spent last week end at the home of Mrs. Ardis Roberts, secretary of the Ukiah chamber of commerce.

Bill Reed, of Colusa, arrived here for an indefinite stay with Mr. and Mrs. Luther T. Hansen at their home on north State Street. Reed and Hansen were business visitors in Lakeport and Hopland during the week.

J. Luff Again in Trouble With Law

James Luff, Indian, formerly of Covelo, was arrested and turned over to Sheriff Dick Williams Thursday morning on a charge of illegal possession of deer meat.

He had his preliminary examination yesterday afternoon and was sentenced by Judge Hoffman to pay a fine of $25.00. He was given until July 15 to pay the amount.

During the first part of the year Luff was arrested by county officials on a charge of petty larceny. He was sentenced to serve 60 days in the county jail. After spending about 30 days of his sentence he was paroled and put on probation for 90 days.

Luff and his brother, Charlie, have come to the attention of county officials many times on various charges, it was stated.

MARRIAGE APPLICATIONS

Applications for marriage licenses were filed the past week by the following couples: John W. Nash, 31, and Justine B. Gray, 23, both of Willits; Harold B. Weber, 21, and Ruth Lude, 24, both of Willits; Joseph Jasper, 26, and Edna Goforth, 23, both of Covelo.

Novelty Dances at Hopland Pavilion

The novelty dances held at the new Hopland pavilion in old Hopland every Saturday night are making a hit with the dancing crowd.

Saturday night the place was packed with dancers from all parts of Mendocino, Lake and Humboldt counties. A pajama dance was featured. Prizes were awarded to the three most elaborate costumes, and a door prize was given.

The extra hour of dance music offered by the management has also proved popular. Only half an hour is taken at supper time, giving the patrons five and a half hours of entertainment.

Tomorrow night's feature will be a balloon dance, with prizes given to those who get a winning balloon. A door prize will also be offered. Kelly and his Kings of Rhythm are furnishing the music, using six pieces and playing some of the latest radio hits of the season.

Well Known Educator Here Sunday Night

Dr. Arthur Bonner, head of the English department of the College of the Pacific, will preach here Sunday night for his son, Rev. Warren A. Bonner, pastor of the Methodist church. The service will be at 8:00 oclock and music will be furnished by the young people's choir. Dr. Bonner's subject will be, "The Literature of the Bible."

At the 11:00 o'clock service the pastor will deliver a memorial day message, "Lest We Forget." There will be special music. The junior and intermediate leagues will meet at this hour as usual.

The senior league will meet at 7:00 o'clock. Miss Bethena Arthur, who has just returned from college, will be the leader.

The young people's forum at the same hour, but meeting in the ladies' parlor will be lead by Dr. Bonner. Any adults who want to visit the forum are cordially invited. The subject will be "Prayer." This will be the last meeting of the forum for the summer and a large attendance is expected.

The 18th chapter of Luke will be studied at prayer meeting Wednesday night at 7:30.

Remstedt Succumbs to Suicide Attempt

Sam Remstedt, 35, dairyman of the Navarro river section, who shot himself with a 30-30 rifle on the Clockers ranch, last week, passed away at the county hospital last Sunday.

He was found shortly after inflicting the wound by his brother-in-law, Jerry Gilmore, and was brought here to the hospital where he lingered between life and death for a few days.

Coroner Bill Ornbaun made an investigation. The verdict was death by a self inflicted gunshot wound. He is survived by his wife and two children. He was buried from Cleland's mortuary, Wednesday afternoon.

OPEN STORE TOMORROW

Opening of the new drug store on south State street, by Mr. and Mrs. Fred Rodgers, formerly of Willits, now of this city, will take place tomorrow.

The stock has arrived and is attractively displayed.

Bunt Bucknell was down from his ranch in Sherwood valley this week on a short business trip.

Communist Petition Is Filed With Clerk

Party Asks for Representation on Primary Ballot. Many Signatures Are Void.

One hundred thirty individuals, representing themselves as communists, filed a petition with County Clerk Harry Burke this week asking that their party be given representation on the primary ballot next August.

Most of the petition is void legally. The law requires that at the top of each page there be a statement containing the name of the party and the words, "Petition to Participate in Primary Election." There were five petitions filed, each containing several pages. The required wording was contained only on the front page of each petition and the five front pages contain only 50 names.

The signers are from Fort Bragg, Caspar, Cleone, Noyo, Mendocino and Westport and most of the names are Finnish or Portugese.

There are irregularities in the post-office addresses and precinct designations, which will probably get by, as the statute provides for a liberal construction in these particulars. It is thought, however, that the failure to incorporate the necessary legal wording at the top of each page is an insurmountable obstacle to the validity of the signatures contained on those pages.

Several weeks ago similar petitions were filed in Sonoma county. A large number of the signers afterward repudiated their signatures, claiming that they had signed under misrepresentations and a misunderstanding of the true nature of the petition.

The validity of petitions similar to those filed here is being attacked in the supreme court.

Fly to Coast to See Akron Last Monday

A report was received here Monday afternoon from Mrs. George Vevoda, who was attending the Eastern Star convention in Point Arena, that the Akron, the world's largest dirigible, was having difficulty in making her trip up the coast to Seattle from Sunnyvale, due to severe head winds. The report also stated that it was probable the huge airship would change her course and come inland over Ukiah.

On receiving the information George Vevoda passed it on to Bunt Cox, who in company with Jack Mason and Dick Meysenberg, took off from the local airport to see if they could catch a glimpse of the Akron. They climbed to a height of 4,000 feet and started for the coast. When nearly directly over Orr's Hot Springs, they saw the ship headed up the coast. On their arrival over Littleriver, it was 15 miles out to sea. The local men flew out to it and circled the huge bag. It took approximately two minutes, traveling at a speed of 80 miles an hour, to travel the length of the ship, Cox stated.

The Akron was making about 50 miles an hour.

The local men lost sight of the Akron later, due to fog. They landed at the Fort Bragg airport to gas up before returning home.

VACATION ON COAST

Mr. and Mrs. Leonard Lawson, Mr. and Mrs. Tad Ring, Mr. and Mrs. Bert Thornton, Mr. and Mrs. Don Ward are leaving for the coast today to spend the week end vacation camping and fishing.

SEALER BUSY

County Sealer Ben Mallory was making the rounds of the Covelo section the first of the week, checking up on various weighing and measuring devices.

OUT OF JAIL

Martin Erickson, who was sentenced to pay a fine of $60 for disturbing the peace in Judge Ware's court in Fort Bragg last month, was released Thursday of last week after spending 30 days in jail in lieu of paying the fine.

Mrs. Roy Savage and two children, Vaughn and Patsy, spent the week end in San Francisco as guests of their parents, and grandparents.

Mrs. Edward Eversole is home from Oakland, where she was receiving medical treatment last week. Her condition is considerably improved. She is suffering from infection.

Mrs. Lowell Jennings, of Crockett, accompanied by Mrs. Maude Hoff, of Willits, visited Dr. and Mrs. E. C. Bennett at their home at the corner of Smith and School streets over the week end. Mrs. Hoff is the mother and Mrs. Jennings the sister of Mrs. Bennett.

Auto Runs Amuck; Breaks Show Window

One of the large plate glass windows in front of the Redwood Auto Supply company's place of business on south State street was broken late Tuesday evening by an unknown motorist who was trying to park a light coupe of ancient model. The car became unmanageable and, jumping the high curb, crashed into the window. The driver, who was alone, was questioned by Night Patrolman Bill Briggs, and claimed he had come to this city in quest of work. He was without funds and could not make the damage good. He carried no insurance, he stated to Briggs and Massoni.

The building is owned by Mrs. Ed Gambrel, who carries insurance on the place.

ENTERTAINERS HERE

Powder River Jack, accompanied by Bob Collins, of Upper Lake, paid a visit to the Dispatch office Tuesday night while in Ukiah for a few hours visiting friends.

The famous cowboy displayed a collection of letters, pictures and newspaper clippings, bound in book form, that he has gathered for a number of years while on tours with his equally famous wife, Kitty Lee.

For a number of years Powder River Jack and his wife have been traveling from coast to coast, attending rodeos, wild west shows, and entertaining people with songs and recitations of the old West. Wherever they go, they are greeted by throngs of admirers.

Norman Cowen, manager of this year's rodeo, may get the popular couple here to entertain the crowds during the show.

REGISTERED AT PALACE

The following guests were registered at the Palace hotel during the week end. C. N. Herndon, of the state deparement of agriculture; Herman Hight and Joe Randolph, of Fort Bragg; Colonel A. R. Stallings, of the United States army; Dr. Ellen Stadtmueller, of the state child welfare bureau; and H. E. Malstrom and A. W. Sampson, of the state department of agriculture; Dr. and Mrs. Coolidge, resort owners of Leggett valley, who stopped over night while enroute to their home from San Francisco.

AGED LADY BREAKS ARM

Mrs. Charles Comino, of Calpella, is confined to her home with a broken arm, following a fall she received when she tripped over a timber on the Hopland stock farm Sunday afternoon.

She was brought to Ukiah, where the break was set and her arm put in a cast by Dr. E. C. Bennett. Despite her advanced years she is bearing up bravely and is getting along nicely. The sympathy of her many friends is extended to her in her misfortune.

RECONDITIONING AIRPORT

Conditioning of the local airport was started this week by a crew of men employed by the city. The runways were scraped and the field put in order. A new wind sock was installed. The field is in charge of the local airport committee, with Bunt Cox as chairman.

INJURED BY FALL

Kenneth Wallach, of Boonville, is confined to his home there following an accident Saturday when he fell from a machine, tearing the ligaments of his back. He was brought to Ukiah and was treated by Dr. E. C. Bennett. His back was placed in a cast. Luckily no bones were broken.

NEW CITIZENS

The following were admitted to citizenship in the superior court the past week: G. L. Benedetti, Battista Fistolera, Ida Bricarelli, Verna Grace Jones. Other petitions coming up at this time were continued.

Arlie Roberts was a visitor to Covelo on business the first of the week.

The Ukiah Male Chorus is giving its annual show at the high school auditorium tonight. The admission is fifty cents, no reserved seats. The entertainment will be more than worth the price. The boys deserve encouragement and support. No one receives one cent for personal gain. All income goes to meet the expense of keeping up the organization.

Throw care away tonight. Take the family and get pleasure and fun at the Male Chorus show TONIGHT.

NORGE ELECTRIC REFRIGERATOR

Featuring the Rollator Compressor with only three moving parts and is the most efficient compressor ever devised for refrigeration. More cold than you'll ever need.

$139.50

AND UPWARD

Installed In Your Home
Easy Terms

Come In For Demonstration

C. A. Bernhard Company

301 North State Street, Ukiah

BAPTIST CHURCH

The barrel scoial held on last Thursday evening was enjoyed by a large crowd.

A short children's program is being planned for June 12.

Next Sunday morning the sermon subject will be, "The Best Memorial." In the evening, "Facial Expressions." There will be special music.

The celebration of Memorial day should bring a blessing to everyone. Let us prepare for it by Sunday worship.

C. F. MOSHER, Pastor.

Seventh-Day Adventist Church
Corner N. Bush and W. Henry Streets

Sabbath School ..... 9:45 a. m.
Preaching or Study ..... 11:00 a. m.
Young People's Meeting,
Friday ..... 7:30 p. m.
Prayer Meeting Wednesday 7:30 p. m.

All are cordially invited to these services. 43-tfc

HOTEL ROOSEVELT

San Francisco's New Fine Hotel
JONES AT EDDY STREET
Every Room with Bath or Shower
Rates—$2.00 to $2.50 single
$3.00 to $3.50, double; twin beds, $4.00
Radio Attachments in Rooms
GARAGE NEXT DOOR
Write for Illustrated Folder

Could Hardly Raise Hand Off Her Bed

"No woman could have been in worse condition than I was the last two years and get well. Not only was I continually wracked with pain but I was also deathly sick most of the time. Anything I put in my stomach caused terrible nausea. I became so weak I could scarcely lift my hand off my bed. After one bottle of Sargon I started to eat nourishing food and digest it. My strength returned so fast I was soon able to be up and do my house work. Sargon Soft Mass Pills helped me regain my health by eliminating the poison from my system. I will always bless these wonderful medicines."—Mrs. C. Wolf, 1617 North 32nd Ave., Omaha, Nebr.

Sold by Gibson's Pharmacy, phone 2, Ukiah, Calif.—Advt.

CHRISTIAN SCIENCE CHURCHES

"Ancient and Modern Necromancy, alias Mesmerism and Hypnotism, Denounced" will be the subject of the Lesson-Sermon Sunday, May 29, in all Churches of Christ, Scientist, branches of The Mother Church, The First Church of Christ, Scientist, in Boston, Mass.

The citations which comprise the Lesson-Sermon will include the following from the Bible: "From whence come wars and fightings among you? come they not hence, even of your lusts that war in your members? Ye lust, and have not: ye kill, and desire to have, and cannot obtain: ye fight and war, yet ye have not, because ye ask not. Draw nigh to God, and he will draw nigh to you. Cleanse your hands, ye sinners; and purify your hearts, ye double minded" (James 4:1, 2, 8).

The Lesson-Sermon also will include the following passages from the Christian Science textbook, "Science and Health with Key to the Scriptures," by Mary Baker Eddy: "The notion that both evil and good are real is a delusion of material sense, which Science annihilates. Evil is nothing, no thing, mind, nor power. In reality there is no mortal mind, and consequently no transference of mortal thought and will-power. Life and being are of God. In Christian Science, man can do no harm, for scientific thoughts are true thoughts, passing from God to man" (pp. 330; 103).

LAKE COUNTY VISITORS

Joe Brower, accompanied by Mrs. Brewer, of Middle Creek, near Upper Lake, were guests of Mr. and Mrs. E. P. Smith at dinner in their home on south State street Friday. Mr. Brewer reports that the pear orchards of that vicinity have suffered much damage from the frost and the growers will be lucky if they get 90 per cent of a normal crop this year.

VISIT AT BAY REGION

Mr. and Mrs. Joe Weber, local business people, enjoyed a pleasant trip to the bay region last week end, where they went to visit friends. On the trip south they stopped for a short time and visited Mr. and Mrs. John Greeott, mother and father of Mrs. Weber. On their return trip they spent Sunday night with friends in Santa Rosa, returning to this city Monday.

Emma Davis, of Willits, was in town Monday visiting and attending to business.

Are you getting Octane EFFICIENCY?

It Means Full Gasoline Power!

GO to Standard—for extra boost uphill—for every last spurt of power—for high *Octane Efficiency* pushing your engine every second! See for yourself—just *try* "Standard" or Standard Ethyl Gasoline.

STANDARD OIL COMPANY OF CALIFORNIA

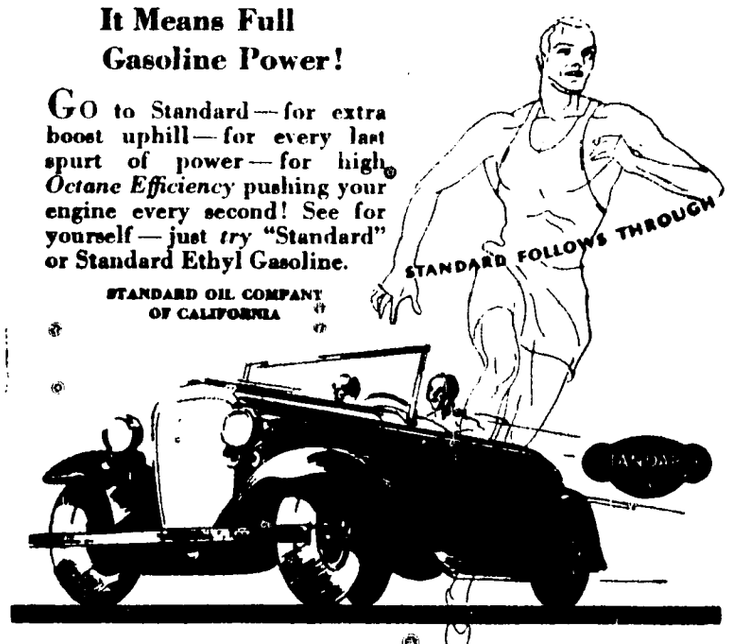

"GO TO STANDARD"

MORE FOR YOUR MONEY—AT STANDARD STATIONS, INC., AND RED WHITE & BLUE DEALERS

Potter Valley

POTTER VALLEY, May 23.—Mr. and Mrs. J. Berthonaught, of Manteca, were calling on Mr. and Mrs. P. B. Westerman Friday evening. Mrs. Berthonaught was a former pupil of Mr. Westerman when he was principal of the Oakdale high school.

Walter Higgins, of Ukiah, was a business visitor to the valley Tuesday of last week.

Mrs. Arlene Quigley came from Bartlett Springs Thursday evening and remained with Mrs. Malcolm McLeod until Saturday. Friday evening the two ladies enjoyed dinner and a show in Ukiah.

Miss Estelle Tyson drove to Sebastopol Friday evening, returning to her home here Sunday. Her father, who has spent the past fortnight with Sebastopol friends, returned with her.

The boys of the Upper Lake high school baseball team came over Tuesday and defeated the Potter school.

Friday Mr. Westerman took his boys to Hopland, where they beat the Hopland team. The score was 7 to 3.

Friday the Upper Lake high school girls drove over to play our high school girls. Due to the rain they were unable to finish the game. When they stopped playing the score was 7 to 5 in favor of Upper Lake.

The same day the boys of the intermediate grades played the high school scrub team with the result that the high school boys were badly beaten.

Miss Alta Lowe went to Ukiah Thursday and visited with Miss Esther Ball until Saturday. Miss Ball accompanied Miss Lowe to Potter to spend the week end.

Miss Joan Moulton, of Ukiah, was a week end guest of Miss Doris Clark.

Mrs. George Pickle and Mrs. Herbert Pickle spent Friday in Ukiah with Mrs. Dunn.

Complimenting their nephew, Jerome Fischer, Mr. and Mrs. Malcolm McLeod were hosts at a small but beautifully appointed dinner party Saturday evening, after which all attended the firemen's ball. Seated around the table with Mr. and Mrs. McLeod and Mr. Fischer were Mr. and Mrs. Forrest Hughes and Miss Madeline Newman.

A number of Potter people who braved the elements to take advantage of the low tides at the coast over the week end were Mr. and Mrs. Henry Dickey and children, Mr. and Mrs. Clyde Eddie and children, Bobbie Whittaker, Mr. and Mrs. Orville Frost and children, Alvin and Delman Rupe, Ralph and Allen Hughes, Harry Hopper, Julius Rottluff and Albert Sides.

Potter shoppers in Ukiah Saturday included Alfred Gibson, Mr. and Mrs. Moncrief, Mr. and Mrs. Gus Spotswood, Margaret Spotswood, Ernest Richter, Erda Kromer, Mrs. Elsie Whitman, Theodore Schurr, James Eddie and P. B. Westerman.

Guests at the J. J. Thornton home Saturday night included Frank Branson of Redwood valley, Jack Crawford, George Anderson and Miss Margaret Crawford, of Ukiah. They also attended the dance.

Among Ukiah people who were in attendance at the firemen's ball Saturday evening were Mr. and Mrs. William Hagans, Mr. and Mrs. Bert Cleland, Mr. and Mrs. Lilburn Gibson, Henry Spurr, Frank Cunningham, Mr. and Mrs. Arthur Moulton, Mr. and Mrs. Orval Tadlock, Mr. and Mrs. Elmer Hopper, Miss Hazel Hopper, Mr. and Mrs. Mark Howard, Mr. and Mrs. Mellis, Mr. and Mrs. Harris, Mr. and Mrs. Ben Edwards, Mr. and Mrs. Mitchell and the Miss Lena Yates, Miss Betty Kaler, J. R. Smith and the Messrs. Trimeloni.

Mr. and Mrs. Thomas Moore, of Ukiah, and Mrs. Denham, of San Francisco, were at the Shurd Burris home Sunday.

Mrs. Douglas Montgomery and the Misses Elaine, Elsie and Betsey Brower rode out to the McCreary home on Eel river Sunday.

Mr. and Mrs. Earl Harvey and sons, of Ukiah, were calling on Potter friends Sunday.

Mr. and Mrs. John Gavin and children drove to Calpella Sunday. They also went to Ukiah to call on Mr. Gavin Sr. who is still in the hospital, but expects to be able to came home Wednesday.

Mr. and Mrs. George Allen and daughter, Elizabeth, spent the week end with relatives at the coast.

E. W. James, of the A. A. A., was in the valley Monday.

Frank Fischer, of Santa Rosa, was an overnight guest at the McLeod home Saturday and Sunday.

Albert Sides drove to Ukiah Thursday.

Mr. and Mrs. Hampton and sons, of Ukiah, were guests at the home of Mr. and Mrs. Baker Sunday.

Mr. and Mrs. Harry Shimmin and daughter were visiting with Mr. and Mrs. Percy Whitcomb Sunday.

Mrs. Duane Fallbusch, of Ukiah, came up Sunday to visit at the home of her brother, Howard Clark.

Sunday the Wattenberg twins, Mildred and Martha, celebrated their seventh birthday by having a few children in to play and enjoy the birthday cake. The invited guests were Valma and Lotus Clark, Willis and Bonnie Baker, Thomas, Harold, David and Phoebe Hopper, and Annabel, May and Mildred Wattenberg.

Mrs. Edward Lamb, who has been seriously ill in the Willits hospital, returned to her home here Friday. Her mother, Mrs. King, and her brother-in-law, A. Bon, came over with her, returning to Willits the same day.

A number of public minded citizens of the valley went down to the cemetery Monday and spent the day cleaning, thus making the cemetery a more attractive looking spot.

Clyde Foster and Ernest Richter drove in from the mountains Saturday.

Messrs. Finis Vann and Vane Thornton have bought what was formerly known as the Freitas baler.

Last week while on his way to Gravelly, a battery shorted in the back of a truck driven by Mark Howard, causing what might have been a serious fire. As it was, only the batteries, tires, and some pillows and blankets belonging to W. P. Fuller were burned. The fire was extinguished before some large drums of gasoline, which were also in the back of the truck, became hot enough to explode. Mr. Howard was accompanied by Jerome Fischer, who was also on his way to Gravelly.

Mrs. Johnson and daughter, Maxine, of Washington, are visiting at the home of Mr. and Mrs. Baker. The two ladies are sisters.

Messrs. Fred and William Gehrig, of Jose, spent two days of last week on the mountain with their friend, Ernest Richter.

The firemen's ball given in the Grange hall Saturday evening was largely attended and enjoyed. The music was furnished by a San Francisco orchestra and was much appreciated by both dancers and spectators. One of the orchestra members, Archie McDonald, is a clever entertainer and put on a most interesting puppet show. The personnel of the orchestra included Charles Malmgren, the leader and a cousin of Mrs. Lee Williams, Bert Wilson, Al de Silva, Frank Lakeman, Dick Maas and Archie McDonald. Mrs. Wilson and Mrs. de Silva accompanied their husbands to Potter.

After the dance Mr. and Mrs. Williams served supper to the members of the orchestra ,and Mr. and Mrs. John Williams and Mr. and Mrs. John Gavin.

Sunday Mrs. Williams served a buffet dinner to the same group with the addition of Mrs. Malmgren and Mrs. Ericksen, of San Rafael, who drove up. Mrs. Malmgren is an aunt of Mrs. Williams.

Saturday night after the dance a group of people drove over to the coast to fish for abalones early Sunday morning. Those who went were Mr. and Mrs. Earl Pickle, Mr. and Mrs. Ted Smalley, Mr. and Mrs. Harry Hopper, Erwin and Ernest Wipf, Howard McGuffin, Everett McCreary, Edward Brower, David Filben, Adell Praeger.

Mr. and Mrs. Bert Whittaker entertained the members of their family at dinner Sunday. There were Mr. and Mrs. Harold Whittaker, Miss Olive Whittaker, Mr. Bourne and Lawrence and Ralph Whittaker.

Mr. and Mrs. James Thornton and family returned Sunday from a trip to the southern part of the state.

Mr. and Mrs. Walter Jones took their daughter, Miss Marion, to Adams Springs Sunday, where she will work during the summer. Miss Larae Jones, who has been their guest for the past fortnight, returned to her home in Sant Rosa Wednesday.

Mr. and Mrs. Warner Neil, of Folsom, visited Mr. Neil's parents, Mr. and Mrs. Bud Neil, last Wednesday and Thursday.

Mr. and Mrs. John Williams, of Chico, came over Friday, remaining until Sunday with Mr. and Mrs. John Williams.

The regular meeting of the Grange will be held in the hall next Saturday evening.

The regular meeting of the Potter Progress club was held last Saturday afternoon at the home of Mrs. Gus Busch with Mrs. Busch, Mrs. Harold Adams and Mrs. Walter Jones acting as hostesses. Officers as follows were elected for the coming year: President, Mrs. Howard Brooks; first vice-president, Mrs. Henry Dickey; second vice-president, Mrs. Walter Jones; secretary, Mrs. Scott Clark; treasurer, Mrs. Albert Sides. A social time was enjoyed after the business meeting and punch and cookies were served. Mrs. Clark, of Mendocino, was a guest.

Professor J. Wendell Howe of the Humboldt state teachers college, was here last Tuesday afternoon and gave a lecture to the high school students on Hawaii.

Miss Kromer's high school music pupils will give a recital Tuesday evening, May 31.

Mr. and Mrs. Percy Whitcomb and Mrs. J. M. Whitcomb drove to Willits one day last week.

Saturday Mrs. Chas. Hardisty, Marjorie Hardisty, Gladys Hardisty and Edith Whitcomb drove to Willits. Gladys remained there until Tuesday, when her sister, Mrs. Victor Ruelle, brought her home.

Mr. and Mrs. Jester, of Sacramento, were business visitors to the valley Thursday.

Beverley Bevans, Don Eddie and Doris Clark drove to Ukiah Sunday with Miss Joan Moulton, who was a guest here.

Mr. Coryell has come over from the Sacramento valley and joined his family here.

Mr. and Mrs. O. Price and Mr. and Mrs. Edward Mills and family went to the coast Saturday night.

Judson Gowan drove to Ukiah Thursday.

Mr. and Mrs. L. L. Grover visited friends in Ukiah Sunday.

Mr. and Mrs. Keith Eversole, Mr. and Mrs. Wayne Burke, Mr. and Mrs. Joseph Weber and Mr. and Mrs. Brunner, all of Ukiah, attended the dance here Saturday night.

Edward and Arthur Gowan, Betty Ward and Christine and Wanda Burke, of Anderson valley, drove up to the dance Saturday night.

Mrs. Pearl Lawrence and small daughter, Corrine, spent the week end with Lakeport relatives.

Mr. and Mrs. J. J. Thornton, Cedric Thornton, Jack Branson, Mr. and Mrs. E. A. Spotswood, Margaret Spotswood and Mr. and Mrs. George Burkhart drove out to the Buzzard's roost Sunday.

WILLITS NOTES

gave us some more showers of blessing over the week end and our total precipitation for the season now amounts to 45.97 inches. We hope the next storm will bring it up to four feet and then we will still be one foot shy of what it used to be. There was some hay down but it was not very badly damaged.

Wool Buyer

A representative of the S. W. Sals wool company was here Saturday and he informs your reporter that his firm will be in the market as usual this year within the next few weeks. Other buyers are also out scouting but no sales are reported or contracts made. Local sheepmen will store their wool in the Irvine & Muir warehouse pending the wool sale, which will be announced later.

Leads the County

W. S. Spengler was in from Tan Oak Park, near Cummings, Saturday, and he informs us that they have now had a fraction more than 61 inches of rain for the season up to this date. The last rain has been general all over the northern portion of the county.

Summer Schedule

The Pacific Greyhound stages will resume their night service on May 27. The north and southbound stages will both reach Willits about midnight. The night service north of Ukiah was discontinued last fall.

Diamond D Mill

The Bittenbender brothers, Duane and Lloyd, have purchased the old Diamond D sawmill at Northwestern. They will tear down the building and sell the lumber, a large portion of which has already been disposed of. They also purchased the machinery that was left. Lloyd Bittenbender will live at Northwestern this summer and superintend the wrecking of the structure. At one time this mill was one of the leading mills in Mendocino county.

Leave for Europe

Word was received from Sam Ciegler this week in which he stated that he and Mrs. Ceigler left last Sunday for New York City and that they expected to sail for Europe next month, where they will remain until next winter. They will visit Jerusalem before they return home.

Personals

Mr. and Mrs. Pres. McPeak, Hazel Bendore and Callie Heyward returned Sunday from a visit in southern California and the San Joaquin valley. Among other places of interest they visited were Tijuana and the Yosemite.

Mr. and Mrs. Robt. Fynn came up from San Francisco to have a short outing at their summer home near Hearst.

Will Fulwider came down from Humboldt county last week on one of his regular visits.

J. C. Christie has been cleaning up the yard of the Williams place on Valley street and has had other men making necessary repairs on the building. As soon as the work is finished the premises will be occupied by Mr. and Mrs. F. E. Livingston. Mr. Christie will return to his home in Ukiah this week.

Mrs. Belle Gimball and Mrs. Butler motored up from Santa Rosa last week for a short visit.

Chas. Talkington was down from Long valley last week.

County Assessor F. W. Reynolds was here Friday checking up the local assessment with his deputy, Ed Purdy.

Mr. and Mrs. P. H. Taylor returned last week from Riverside, where Mr. Taylor was the representative at the Odd Fellows' grand lodge. They stopped off in the San Joaquin valley to visit friends.

Mr. and Mrs. Riley Hardin motored up from their home in Oakland to spend the week end at their old ranch, which they have now leased.

Chas. Underhill was down from Sherwood yesterday.

Postmaster Frank Darby is in from Longvale today.

The third structure gasoline is now on sale at all of our service stations.

H. B. Muir has been limping about for the past week on account of a sprained foot.

L. Hodge returned from a visit in San Francisco the first of the week.

Frank Strait, who has been living in Ukiah for some years, has moved back to Willits.

Chas. Underhill was down from Sherwood yesterday.

Henry Heckendorf, of Scotts valley, was a visitor in Ukiah Monday.

"Organic defects are often aggravated by an ametropic state of the eyes. Glasses fitted by

Eph. Weiss

directly correct both conditions. Will be in Ukiah at Lamb's Inn every other Saturday."

ANCHOR CHICK **Sulphur Feeds** ELECTRIC TURKEY

ALFALFA and SUDAN SEED

M. VONSEN CO.

ROOFING
Alfalfa Seed

Your grains recleaned at moderate charge

W. Perkins and Main St. Phone 165

Holiday Coming—*telephone ahead!*

Fishing? Golf? Off for the beaches, the open road to places far and near? *Telephone* ahead. And telephone homeward—keep in touch by voice.

It's easy to place an inter-city telephone call. And it adds a lot to the pleasure of the outing.

The Pacific Telephone and Telegraph Company

Business Office: South School Street — Telephone 430

Covelo News

COVELO, May 23.—Clarence Brown was severely injured last Saturday morning by a kick from a stallion. The blow hit him on the left side on the short rib just below the heart, knocking him for a distance of 15 feet. Both doctors were called in consultation. Apparently no bones were broken. He had recovered somewhat from the shock and was resting easier at this writing.

Vann Brothers moved their service station into their new quarters at the corner of Commercial avenue and Howard street during the week. The building has been completely remodeled and modernized into a most attractive place. The color scheme is white and soft grey, with green trim for window sash and door casings. Display windows across the entire western front submit copious light. The broad driveway is covered by an attractive porch which protects the motorist from sun and rain while the car is being serviced.

Very fine homegrown lettuce is now being offered in the Covelo market. No better is shipped in from any source. It is hoped that growers may realize a profit that will enable them to continue supplying the local demand, thus giving our valley the benefit of a coming industry.

Turkey raising is the chief topic of interest these days wherever a group of farmers or farmers' wives chance to meet. It seems that every land owner is working on a larger or smaller scale at this industry, which has been thoroughly tested and is bringing in annually an income measured by tens of thousands of dollars.

Dr. Ellen S. Stadtmuller, chief of the bureau of child hygiene of the state department of public health, will be in Covelo to conduct a well-baby conference June 6, 1932, in the morning at the reservation and in the afternoon at the grammar school. All mothers are invited to take advantage of this opportunity and get a physical examination free for all the children under school age. Especially are the mothers urged to bring the children who will enter school this next fall. Give the child an opportunity to take up his or her school work without a physical handicap.

County Nurse Catherine A. Brown will be in Covelo the second of June to finish up the immunization program.

Memorial day exercises will be held at the Masonic cemetery on Monday morning, May 30, under direction of the cemetery committee of the Women's Improvement club, Mrs. W. S. Osborne chairman. The committee is endeavoring to secure co-operation from all the civic organizations in the community. Complete details and arrangement are not yet available, but numbers have been promised by Principal Sanders and the Boy Scouts, Principal Skelley and the band, the ladies' trio, the reservation American Legion, and the pastors of our churches.

Four men have been busy the past week clearing grass and rubbish from the cemetery grounds. The tombstone for Harry Betts, war veteran, has been placed in position. The settting is ready for the most beuatiful and solemn community celebration of the year.

Adverse weather conditions which developed during the week caused the indefinite postponement of the picnic scheduled for last Saturday by the finance committee of the Improvement club. The dance planned for the evening was carried out as planned. A good crowd was in attendance. The committee in charge express grateful thanks to all who co-operated to make the evening a success. Music was donated by Mrs. Lovett, B. L. Hurt, Lyle Clark, Lester Skelley, Mr. and Mrs. Bey Barnwell, Elmer Goforth, Rolland Hurt, Harold Tuttle and A. N. Moore. M. E. Gravier furnished wafers for the ice cream. Mrs. Caldwell and Mrs. Goforth sold candy. The high school left attractive decorations for the occasion. To each of these is tendeerd appreciation for the service. Gross receipts were $32.75.

The Round Valley Booster, a valuable little pamphlet by the Future Farmers of America, is just off the high school press. Its staff consists of George Grist, editor; George Caldwell, first assistant editor; Elmer Goforth, second assistant editor; L. W. Burby, advisor. The content of the pamphlet consists of concise expository accounts by each member of the class in agriculture of the project work being carried on by him in school. The articles depict a healthy interest on the part of the students in the life of our community, and promise much for the future welfare of the valley.

Rain during the week just ended interfered with harvesting of the first cutting of hay. No damage has resulted so far, except delay in caring for the crop. The yield is good. Sheep shearing is well under way.

Miss Mary Montgomery, daughter of Mr. and Mrs. W. G. Montgomery, left San Francisco last week to go as nurse with a wealthy patient to his home in Philadelphia. The party traveled in a private car containing the patient, a doctor and two nurses.

The Fort Bragg boys carried off a 9 to 2 victory from the local campus Saturday, when they played the Round valley high school nine.

The 4-H girls met in extra session Wednesday afternoon at the home of Mrs. Havenhill, where they spent the time in catching up with back work so that the succeeding Saturdays may be given to picnic outings and more of the social side of life. At the conclusion of an hour of sewing the hostess served cocoa and cup cakes. Mrs. Rolland Hurt, leader, was also present. All report a fine time.

A vase of unusually fine red roses in the Biggar Mercantile Company's window Wednesday attracted much attention. They were grown by Mrs. Caleb Brush, who has one of the most attractive gardens in the valley.

Mr. and Mrs. Mark Havenhill and son, Asher, were among the abalone fishers Saturday.

Augusta Chapter, No. 80, O. E. S., Mrs. Marjorie Rohrbough chairman, entertained delightfully Thursday evening for the young people, about 50 of whom gathered to enjoy the evening. John D. Rohrbough presided, his droll humor in introducing the numbers adding much to the varied program. Music was furnished by Mrs. Foster and Miss Hill in a duet, Lois Hurt in solo, and Pastor Charles Olson on the zither. A pantomime skit, "The Duchess Bounces In," was presented, starring Mrs. Havenhill as drum major, Mrs. E. A. Gravier as Duchess, Mrs. G. W. Goforth as irate father and Mrs. Ham as victorious rider-knight lover. Other participants were Mrs. Moore, Mrs. Caldwell, Mrs. Lovell, and Mrs. Burby, with Mrs. Woolley as reader. Mrs. Lovett played the musical accompaniment for the skit. Also with the assistance of B. L. Hurt and A. N. Moore she furnished music for the dancing which followed. Ice cream, cake and coffee were served in the banquet room. Sweet peas formed the table decorations; roses, peonies and snapdragons beautified the main hall.

Mrs. Frances Henley, the only remaining charter member of the chapter was honor guest of the evening. She gave an interesting account of early days, and presented the chapter with a gavel made of native wood of the Philippines silver inscribed. Mrs. Henley is recently returned from 30 years of service in the schools of Manila.

A short business meeting of the Improvement club Saturday afternoon, President Catherine Johnson presiding, took care of routine matters when it became evident that weather conditions would not permit holding the picnic planned for the day. Reports from Mrs. J. S. Rohrbough and Mrs. Burby showed receipts from each of their committees exceeding the amounts allowed from the treasury by about 40 per cent, resulting in an addition to the club funds of about $10.00. Suggestions of a study course in California history to be undertaken in the fall were favorably received. Announcement of election of officers at the next meeting, June 4, was made. On the president's table were a basket of lovely pansies and a vase of Columbine, which she had brought in from her home garden, seven miles out in the country.

Mrs. Frances Henley was honor guest at the Dorcas aid society on Friday afternoon. With her she brought a group of very interesting linens and other examples of native work from the Philippines, a contribution from her to the society which she helped to found over 50 years ago. She gave some interesting details of the establishment of the Presbyterian church in Round valley. The lot was donated by Martin Corbett; the first building was purchased for $250.

The next meeting will be held at the home of Mrs. Edith Walter on Friday of this week—the regular monthly missionary meeting. Mrs. Henley will speak at this time on life in the Philippines as she saw it.

E. W. James and Joe Weber, of Ukiah, were business visitors in Covelo Wednesday.

Mr. and Mrs. Bey Barnwell, of Willits, were guests during the week at the Tod Hurt home.

C. N. Spurlock went to Sacramento Sunday.

Miss Ruby Tuttle, of Santa Rosa, will be a guest of her mother, Mrs. Omar Bates, over the coming week end.

Miss Adele Montague and Miss Katherine Drury, of San Francisco, will spend Memorial day in Round valley.

Mr. and Mrs. G. M. Biggar plan a mid-week trip to Vallejo and Sacramento.

A goodly number of Eastern Stars will attend the meeting in Ukiah Thursday in honor of the visit of the worthy grand matron.

The men's forum at the Presbyterian church continued on Sunday evening an exposition of social conditions in Russia under Communistic rule. Speakers were Messrs. Burnham, Harold Goforth, Walter Winters, Ure, Perkins, and Biggar. Many points of interest vital to our community are brought out in these discussions.

VISITORS FROM OAKLAND

Mrs. Eric Richardson and daughter, Patricia, of Oakland, are guests at the Waugh home on north Main street. They arrived last Sunday. Mr. Richardson will come to this city and the family will spend the holidays at the Waugh home. Mrs. Waugh and Mrs. Richardson spent Tuesday in Santa Rosa shopping.

Jack Menihan, secretary of the Cloverdale chamber of commerce, spent Tuesday visiting in this city.

POLITICAL Announcements

W. D. L. HELD
Candidate for
Judge of the Superior Court
PRIMARY ELECTION, AUG. 30, 1932

ED HAEHL
Candidate for
Supervisor, 1st District
Primary Election Tuesday, Aug. 30, 1932

LILBURN GIBSON
Candidate for
Judge of the Superior Court
PRIMARY ELECTION, AUG. 30, 1932

E. M. FORD
(Incumbent)
Candidate for
Supervisor, 2d District
PRIMARY ELECTION, AUG. 30, 1932

J. V. RAY
Candidate for
Supervisor 2d District
PRIMARY ELECTION, TUESDAY, AUGUST 30, 1932

ORVAL TADLOCK
Candidate for
Supervisor 2d District
PRIMARY ELECTION, TUESDAY, AUGUST 30, 1932

M. H. IVERSEN
Candidate for
Judge of the Superior Court
PRIMARY ELECTION, AUG. 30, 1932

I. C. BURKE
Candidate for
Supervisor, 1st District
Primary Election Tuesday, Aug. 30, 1932

BIG JUICY
RIB STEAKS
40c

MERCHANTS
LUNCH
40c

FOUNTAIN

OPEN ALL NIGHT
Roy's Grill

Picnic? Yes!
What a test?
Sure! Rothsprack's bread
Was far the best.

UKIAH BAKERY
Opposite State Theatre
Phone
47-J

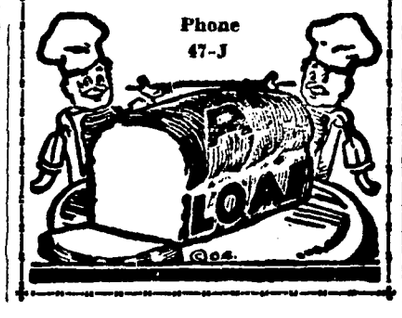

Extraordinary Announcement

TRUKOLD

Electric Refrigerator

Size for 2 or 3 Adults $144.50
Size for 4 or 5 Adults $174.50
Size for 6 or More Adults $210.00

NO FREIGHT ADDED
NO Delivery Charges

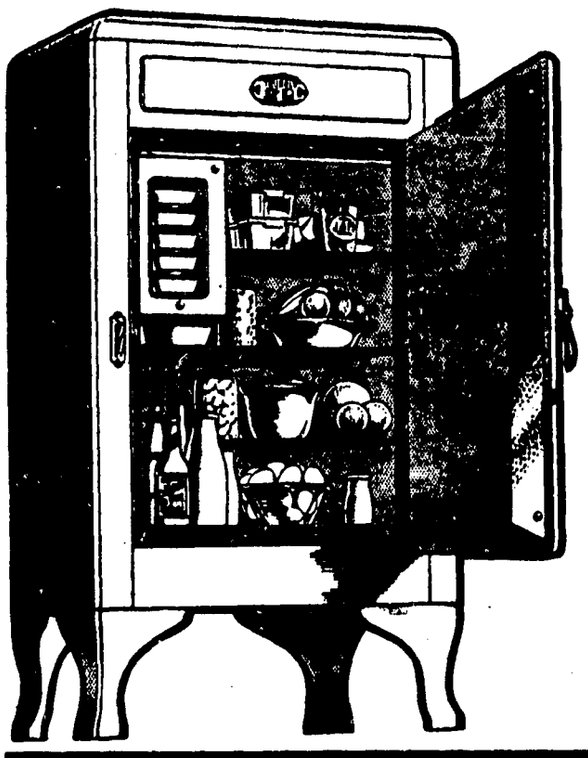

Only $10.00 DOWN

$10 a Month. Small Carrying Charge

Pays for itself by saving you more than it costs. Super Service Power and ALL of the big points you hear talked about . . . EVERY important feature nationally advertised! Backed by Ward's millions and 60 year old company your Tru-Kold will never be an orphan. Always service, should you need it. WHY PAY MORE when you can not get more? Let TruKold prove itself to you on a trial.

Let our service man call and explain.

MONTGOMERY WARD & CO.
School and Perkins Streets Phone 622 Ukiah, California

INSTRUMENTS ON FILE THIS WEEK

May 14, 1932

NOTICE OF COMPLETION:

Department of Public Works to C E Beach, dated May 11 1932. Moving improvements from property deeded by Dawe to State.

DEED OF TRUST:

Mrs Freda W Sowash et vir, trustor; W H Baechtel and C M Mannon, trustees; Bank of Willits, beneficiary; dated May 12 1932. A part of Lot 2 in Blk 10 of original plat of Willitsville. $300.

CHATTEL MORTGAGE:

F J Hyman to The Coast National Bank of Fort Bragg, dated May 12 1932. 20 cows, 9 yearling heifers, 5 heifer calves, 1 bull. $1,000.

RELEASE OF MORTGAGES:

The Coast National Bank of Fort Bragg to F J Hyman, dated May 13 1932. Releases mortgage recorded in book 47 of official records, page 117.

Chas A Edwards to Walter C Dooley et ux, dated May 11 1932. Releases mortgage recorded in book 40 of official records, page 338.

May 16, 1932

DEEDS:

William F McCombs to Byron F McCombs, dated April 7 1924. Property in T 22 N R 12 W MDM.

ABANDONMENT OF PORTION OF ROUND VALLEY and GLENN COUNTY ROAD:

In Dist. No. 3; in twps and ranges as follows: 23-12; 22-12; 23-11; 22-11; 22-10. Abandonment of said road was by board of supervisors April 12 1932.

HOMESTEAD:

W P Burk, dated June 16 1932. Property in Yokayo Rancho.

DECREE:

J R Mailer est to C L Mailer et al, dated May 13 1932. Property in City of Ukiah.

MORTGAGE:

J M Hutsell et ux to F F Adams, dated May 11 1932. Property in Anderson valley. $1200, 1 year.

P Luzzi et ux to A E Dillingham, dated May 11 1932. Property in Sec 28 T16 N R 17 W MDM. $298.25.

CHATTEL MORTGAGE:

Payton Bros to American Trust Co., dated Sept 20 1929. Five tractors, truck, scraper, etc., situated in County of Tehama. $10,000 on demand, 6 per cent.

Payton Bros to Hanrahan Co., dated May 8 1931. One scraper, 1 power chisel, one power takeoff, one tapping roll and tongue. $6537.05 on demand, 6 per cent. In San Luis Obispo Co.

NOTICE OF BREACH:

F McGimsey et ux. Notice given by E H Crawford, dated May 13 1932. Property in Anderson valley. Deed of trust recorded in book 48, Official Records, page 283.

LIS PENDENS:

E H Crawford, plaintiff vs F McGimsey et ux, dated May 16 1932. To obtain judgment to quiet title to land in Anderson valley.

NOTARY BOND:

John F Murray, dated May 6 1932.

NOTICE OF COMPLETION:

Division of Highways to Peter McHugh, dated May 14 1932. Constructing a section of highway between Dry creek bridge and Christine, and timber bridge.

Division of Highways to Peter McHugh, dated May 14 1932. Constructing a portion of highway through Boonville.

CANCELLATION OF MORTGAGE:

P Luzzi et ux to E W Dillingham. Cancels mortgage recorded in book 23 of Official Records, page 145.

WATER RIGHT:

State of California, Division of Water Resources to Pacific Gas & Electric Co., dated May 7 1932. Water from south Eel river for irrigation purposes.

May 17, 1932

DEEDS:

Associated Oil Co to W H Newman, dated Sept 26 1931. All portions of premises known as Newman's service station, situated on property in Secs 33 and 34 T 24 N R 17 W MDM.

S A Sidewell et al to State of California, dated April 7 1932. Portion of W½ of Sec 19 T 18 N R 13 W MDM.

A J Dalton(trustee) to Victor Bjorkman, dated April 26 1932. Property in Secs 18 and 19 in T 24 N R 12 W MDM.

BILL OF SALE:

H Bigall et ux to E Pedretti, dated April 5 1932. Personal property located in Pedretti building in Point Arena. Molding machine and motor, work bench, steam boiler, gas burner and doughnut fryer, copper kettle, coffee urn, gas plate, dishes, tables, etc.

May 18, 1932

PATENT:

State of California to John H French, dated May 12 1932. E½ of SW¼ and NW¼ of SE¼ Sec 28 T 20 N R 14 W MDM.

DEEDS:

I B Barrass et ux to Glenn Barrass, dated April 12 1932. N½ of NW¼ Sec 9 T 22 N R 12 W MDM.

E G Case et ux to Buckley Scott, dated May 17 1932. Lots 13 and 14, Blk 1, Oak Park Addn to Willits.

Wilhelmina Waldstein to H B Muir, dated May 12 1932. Lots 2, 3, 4, 6, 7, Sec 5 T 23 N R 15 W MDM.

C D Jones et ux to State of Calfiornia, dated Feb 17 1932. A portion of SE¼ Sec 30 T 13 N R 11 W MDM.

W C Crittenden et al to County of Mendocino, dated April 1 1932. A right of way over lands in Sanel Rancho, in Lots 2 and 3 Sec 14; Lot 2, SW¼ of NE¼, N½ of NW¼, SE¼ of NW¼, NE¼ of SE¼ Sec 15; T 13 N R 12 W MDM.

RECONVEYANCE:

Corporation of America to C D Jones, dated April 30 1932. Partial reconveyance of property described in deed of trust in book 27 of Official Records, page 346.

DECREE OF DISTRIBUTION:

Estate of Frank Smith to W R Smith, dated April 1 1932. 4.68 acres in NE¼ Sec 6 T 18 N R 17 W MDM. Also personal property.

ABANDONMENT OF RIGHT OF WAY:

State of California to Mendocino County, dated Feb 26 1932. Abandons right of way in Sec 30 T 13 N R 11 W MDM.

MORTGAGE:

Glenn Barrass et ux to R F Bauer, dated April 12 1932. N½ of NW¼ Sec 9 T 32 N R 12 W MDM. $3600.

CHATTEL MORTGAGE:

E A Ford to Pacific Co-operative Wool Growers, dated May 4 1932. 5900 lbs wool from 810 head of sheep. $225.

NOTICE OF BREACH OF TRUST:

C W Lovelace to H D Patton, dated May 12 1932. Default made in deed of trust recorded in book 25 of Official Records, page 160.

RELEASE OF MORTGAGES:

R F Bauer to I B Barrass et ux, dated May 14 1932. Releases mortgage recorded in book 38, Official Records, page 403.

J K Johnson to Frank Smith, dated March 25 1932. Releases mortgage recorded in book 54 of Official Records, page 311.

MORTGAGE:

H H Mitten et ux to Cynthia A Riggs, dated Feb 6 1932. Property in Secs 32, 33, 31 T 18 N R 12 W MDM and in Sec 5 T 17 N R 12 W MDM. $1200.

May 19, 1932

DEEDS:

S I Rose to E J Jakobson, dated May 8 1932. W ½of Lot 6, Sec 28, in Rose Memorial Park.

I Rose to Mrs H Shafsky, dated May 5 1932. Lot 7 in Sec 15 in Rose Memorial Park.

A Van Bebber to State of California, dated March 30 1932. Portion of W½ Sec 19 T 18 N R 13 W MDM.

H Greenfield to G L Greenfield, dated May 16 1932. Land in Secs 9 and 10 T 16 N R 13 W MDM.

A Carpenter et ux to J W Hudson et ux, dated April 20 1932. Property in City of Ukiah.

D H Lawson et al to State of California, dated April 18 1932. Land in Anderson valley.

(Continued on page 6)

MEMORIAL DAY WEEK-END EXCURSION
May 27, 28, 29, 30
RETURN LIMIT JUNE 6

$2.50
From UKIAH
To SAN FRANCISCO AND RETURN

Tickets sold between
ALL STATIONS
at BARGAIN FARES

Ask the Agent
Northwestern Pacific
Redwood Empire Route

TOWN TOPICS

By OLIVE E. BUSCH

Auxiliary Sponsors Kiddie Revue

The American Legion auxiliary under the direction of Mrs. Ardis Conoly is sponsoring a kiddie revue by Mrs. Ruth McKenzie's dancing class, which will be presented at the high school auditorium at 8:00 o'clock p. m. Thursday, June 2.

The auxiliary is sparing no effort to make the entertainment a success and worth the price.

This is the last entertainment the auxiliary will give this season and the co-operation of the public is respectfully solicited.

❀ ❀ ❀ ❀

McNab Delivers Commencement Address

Golden Gate college, the educational division of the Y. M. C. A., held its thirty-sixth annual commencement exercises at the Fairmont hotel in San Francisco last night.

The commencement address on the subject of "What About the Future?" was delivered by John L. McNab, a director of the Y. M. C. A. educational division. Diplomas were delivered to thirty-six graduates.

Mrs. McKenzie's

Kiddie Revue

Ukiah High School
Thursday Nite
June 2

at 8:15

Sponsored by
AMERICAN LEGION AUXILIARY
Admission:
ADULTS 35c CHILDREN 25c
No Reserved Seats

Birthdays Celebrated at Dinner Party

Mrs. C. A. Bernhard entertained a group of friends at a charming dinner party at her attractive home on Grove street, Saturday evening, to celebrate the birthdays of three members of the party which falls on a common date, May 22.

The spacious living rooms, which are artistically finished in natural redwood were beautifully decorated with tall baskets of fair and fragrant roses.

Every decorative feature of the dinner table conformed to an exquisite emblematic color scheme of green and rose, which was intended to indicate that the congenial group of friends shall keep green the memory of other days while still anticipating a roseate future.

A beautiful bowl of pink roses and green ferns formed the center-piece of the table, at which places were set alternately with green and rose tinted glassware.

A fine turkey dinner with all the typical American dishes was served. The large beautifully decorated birthday cake was baked by Mrs. G. P. Anderson.

Those for whom covers were laid at the birthday feast were Dr. and Mrs. J. R. Thomas, Mr. and Mrs. G. P. Anderson, Mr. and Mrs. William Bromley, and Mr. and Mrs. C. A. Bernhard.

After dinner two tables of bridge were enjoyed, the high score prize being awarded to Mr. and Mrs. G. P. Anderson.

❀ ❀ ❀ ❀

Wedding Celebrated at Sausalito Saturday

The many Ukiah friends of Conductor H. F. Brooks, who has been employed on the Northwestern Pacific railroad for the past 29 years, will be interested in the recent marriage of his eldest son.

Miss Olive Barr, daughter of Mrs. James Whittingham, and Ford Brooks, son of H. F. Brooks, were united in marriage at a quiet ceremony at the home of Mr. and Mrs. Charles Hewitt in Sausalito, last Saturday.

After a short honeymoon trip down the Peninsula, the young couple will make their home in Pearce street, Santa Rosa.

❀ ❀ ❀ ❀

SEWING CLUB MEETS TODAY

Mrs. H. E. Davis will entertain the A. J. sewing club at a 1:00 o'clock luncheon at her home in Grove street today. Following the luncheon, the usual hour will be devoted to sewing.

Cultus Club Annual Picnic

The Cultus Club held the final meeting of the year at a picnic dinner on Mill creek at 6:00 o'clock p. m. last Tuesday. The Redmen's camp ground on the Figone place is beautifully shaded with trees and shrubs and bordered by a picturesque stream. It is conveniently provided with a furnace, tables, and seats, and lighted by electricity. The lovely grounds formed an artistic setting for the delightful club function.

The dinner was served by a committee of which Mrs. Lena Elder was chairman. The other committee women were Mrs. H. T. Harvey, Mrs. Nell Cox and Miss Grace Toles.

Roll call was responded to by humorous and interesting campfire stories.

Officers for the coming year were installed as follows: President, Mrs. Ina Eversole; first vice president, Miss Shirley Perry; second vice president, Mrs. Joy Wilson; secretary, Mrs. Iva Mellis; treasurer, Miss Alice Lamb; corresponding secretary, Mrs. Mary Orr.

Mrs. Joy Wilson, the retiring president, made a very inspiring and interesting talk as she surrendered the gavel to her successor, Mrs. Ina Eversole, who responded with words of cheer and hope for the future.

After the conclusion of the business session, the members sat around a brilliant bonfire, toasted marshmallows, and reviewed reminiscently the pleasure and success of the past club year.

❀ ❀ ❀ ❀

Lowest Tide in Two Decades

Hundreds of cars from this city and the interior of the county made the trip to the coast area this week end to participate in the sport of abalone fishing, which was favored by one of the lowest tides in 20 years.

All parts of the coast drew their quota of campers and fishermen, who easily obtained their limit of 10 abalones each.

The McDonald-to-the-Sea highway was lined with cars Saturday afternoon bound for the sea coast.

Camp grounds along the way were filled to capacity with tourists.

Among the many who went from Ukiah were Mr. and Mrs. Sam Wellman, Mr. and Mrs. L. T. Mustard, Mr. and Mrs. William Larsen, Everett Cox and Ernest Redemeyer.

Cleaning Prices Reduced

Men's and Women's Suits and Overcoats and All Former $1.50 Jobs Now

$1.00

—Also—

Trousers, Sweaters, Knickers, etc.....50c
Ladies' Plain Dresses.....75c up
Ladies' Fancy Dresses.....$1.00 up

All Prices Proportionately Reduced

These temporary reduced prices are made to assist in meeting present conditions, but our usual high standard of work and service will be maintained.

JUST PHONE 404
Delivery Service

Harris Cleaners
and TAILORS

Grand Officers Guests of Honor of Eastern Star

Mrs. Elsie Mae McGuffin, of Los Angeles, grand matron of the Order of Eastern Star, State of California, paid her official visit to Kingsley Chapter, No. 58, Augusta Chapter, No. 80 of Covelo, and Willits Chapter, No. 314 at a joint meeting of these chapters held at the Masonic Temple in Ukiah last night.

The grand matron was accompanied by her associate grand matrons, Mrs. Grace Butterfield of San Francisco. Mrs. Butterfield was a Point Arena girl, where she was well known as Miss Grace Richardson. Past Grand Matron Mrs. Hazel Marsh Piper of Santa Cruz, was also a member of the official party, all of whom were registered at the Palace hotel.

Past Grand Matron Mrs. Minnie Seymore, of Mill Valley and Mrs. Gibbons, matron of San Rafael, came up to attend the notable gathering in Ukiah, where they were guests in the home of Mrs. Rose Heryford.

The visiting notables were taken on an interesting and enjoyable trip to "The Terraces," the famous gardens of Carl Purdy, the internationally known horticulturist.

On their return to town, they were entertained at a luncheon in honor of Grand Matron Mrs. Effie Mae McGuffin by District Deputy Grand Matron Mrs. Leila Vevoda at her home on north Oak street. Mrs. Vevoda's guests included Grand Matron Mrs. McGuffin, Associate Grand Matron Mrs. Grace Butterfield, Past Grand Matron Mrs. Piper, Mrs. Nina Banker, worthy matron of Kingsley Chapter, No. 58, O. E. S., Mrs. Bess Eversole, associate matron; Mrs. Genevieve Cox, conductress; Mrs. Hilma Hansen, associate conductress; Mrs. Velma Gibson, marshal.

In the afternoon, the visiting grand officers called to pay their respects to Mrs. Hale McCowen, Sr., past grand matron, who is ill at her home in west Clay street. Later in the afternoon, the party were guests of the noted artist, Mrs. Grace Hudson, at the Sun House, where they had the privilege of viewing some of her famous paintings of the Pomo Indians.

At the evening meeting, the grand officers were welcomed by Mrs. Leila Vevoda, district deputy grand matron, the officers and members of Kingsley chapter, large delegations from Willits and Augusta chapters, and matrons and past matrons from Humboldt county.

The business session was preceded by a 6:00 o'clock p. m. dinner, prepared and served by Mrs. E. M. McCorrison, chairman of the entertainment committee.

The tables were beautifully decorated in a color scheme of rose and gold developed in a lavish display of rose colored sweet peas and golden broom. The napkins and lace paper doilies were also in these lovely harmonizing shades.

The grand matron's table was gaily adorned with a white May pole set in a green base. The top of the pole was surmounted by a five pointed star in the emblematic colors. From each star point, a matching ribbon led to a kewpie, which stood on the table. Each tiny figure was decked with a bow of ribbon in one of the Star colors.

Each of the three chapters exemplified a part of the work for the inspection of the grand matron.

The program, which consisted of several musical numbers, was in charge of Mrs. R. R. Byrnes.

The grand officers visited at Fort Bragg Monday evening, where a joint meeting of the Fort Bragg and Mendocino chapters was held. They paid a visit to the Point Arena chapter, Tuesday evening. Both of these meetings were attended by Mrs. Leila Vevoda of Ukiah, district deputy grand matron.

❀ ❀ ❀ ❀

Grange Presents Varied Program

Following the usual business session of Ukiah Grange, No. 419, presided over by Worthy Master Marion Swim, one of the most interesting programs of the Grange year was presented by Mrs. J. E. Richards, ably assisted by Mrs. Nettie Tolman, Mrs. Harpe, Mrs. Lulu Holtz, James Crawford, William Pullen, and W. E. Detrick.

The first part of the entertainment consisted of a reminiscence contest staged by the older men of the Grange by recounting events of their earliest recollections. J. E. Richards won the prize by recalling an event which occurred before he was two years old. The happening made a very vivid impression on his mind and his statements concerning it have been verified by his father.

The second feature of the program which proved very attractive to the audience was community singing of a number of old favorite songs by a score of the best singers of the Grange gathered about a simulated campfire in the rear of the hall.

Lights and greenery were cleverly arranged to appear like the moonlight shining through the willows and shrubbery on the river bank, where the singers were seated. The singing was led by W. K. Davis, official music master of the Grange.

Pink lemonade and cookies were served at tables decorated with sweet peas and roses in shades to match the liquid refreshments.

❀ ❀ ❀ ❀

Attends Graduation at Junior College

Editor E. P. Thurston took the early train last Friday for San Mateo, where he attended the commencement exercises at the San Mateo junior college, where his daughter, Norma, recived her diploma of graduation.

They returned to Ukiah on the evening train Friday. Miss Norma will spend the vacation at her home here. She plans to enter the University of California this fall.

Ukiah's
New Drug Store

We are ready to supply your wants in the drug line. Our new store is equipped to meet your every need and our stock is an unusually complete one.

We are especially proud of our prescription department, which features quality. Elsewhere in this store, too, the same high character of merchandise prevails.

You and every member of your family can trade here with confidence. Our years of experience in the work are always at your disposal.

Saturday will be opening day with free gifts for the ladies and candy for the children.

J. F. RODGERS
DRUGGIST
212 SOUTH STATE STREET PHONE 595
UKIAH, CALIFORNIA

Golden Weddings of Prominent People

Six couples of prominent Ukiah people will celebrate their golden wedding anniversaries during the coming year.

The time and place of the weddings are recorded in the 1882-3 issues of the Dispatch-Democrat.

Miss Emma Jackson and Frank C. Albertson were married at the residence of the bride's parents near Ukiah, June 14, 1882, by Rev. H. C. Tallman.

Miss Hattie L. Stone and James E. Holliday, both of Ukiah, were married at Healdsburg June 14, 1882, by Elder A. G. Burnett.

Miss Mary B. Guntley, of Anderson valley and Andrew J. Gibson, of Ukiah were married in Ukiah, December 25, 1882, by Elder Harrison Price.

Miss Lizzie Shattuck and Charles H. Duncan, of Ukiah, were married in Bachelor valley, Lake county, March 4, 1883, by Rev. Charles Luce.

Miss Eliza Clement and John J. McGimsey were married in Anderson valley, March 22, 1883, by Rev. E. H. Robertson.

Miss Caroline Mack, of Comptche and George W. Perry, of Christine, were married at Mendocino city, July 1, 1883, by Rev. Thomas Kirkland.

❀ ❀ ❀ ❀

Pastor Attends Noted Play

Rev. Warren A. Bonner, pastor of the Federated Methodist church of Ukiah, who was in San Francisco, Tuesday, helping to make plans for the Epworth League training school, which is to be held at Tahoe this summer, had the opportunity to attend the famous religious play "Green Pastures," which is now being presented at the Columbia theatre.

"Green Pastures," the celebrated Negro production which opened in San Francisco on May 16, is on a limited trans-continental tour after playing 640 times in New York and 160 times in Chicago. It is being presented on this coast with the complete original cast and the heavenly choir in tact.

Richard B. Harrison, who plays "de Lawd" is a veteran of two years' performance. He is a public speaker and member of the faculty of a southern college. The scholarly negro had considerable difficulty in mastering the dialect.

The only replacement among the principal actors is Doe Doe Green, who is the third to play Gabriel, his two predecessors having passed on during the two years' run.

The play won the 1930 Pulitzer prize.

The local pastor is a southern man and appreciated the negro spirituals that are an important feature of the production.

❀ ❀ ❀ ❀

Garden Party at F. E. Rea Home

A garden party, honoring Mr. and Mrs. Charles Lloyd Word of Dayton, Ohio, who are passing a fortnight in the west, will be held Sunday evening at the F. E. Rea home in west Perkins street. A buffet dinner will be served in the outdoor living room at the rear of the residence at seven o'clock and will be followed by several hours at the bridge tables. Mrs. Word was Miss Margaret Cox before her wedding last fall. Those who will share in the pleasure of greeting Mr. and Mrs. Word and their house guests, Mr. and Mrs. L. W. Vivell of San Francisco, will be Mr. and Mrs. A. T. Henrich, Mr. and Mrs. Richard Sherman Thompson, the Misses Gertrude Ford and Zelpha Kehoe, Dr. Lloyd Cox and Dr. J. Newell Rea.

Saturday Afternoon Club Installs Officers

One of the loveliest affairs of the spring season was the annual Saturday Afternoon Club luncheon held at the clubhouse, last Saturday, with Mrs. A. L. Tracy presiding. It was a fitting climax to a successful and harmonious year of club work.

The tables laid in the form of an open rectangle in the banquet room, were elaborately and artistically decorated with roses in varying shades of their characteristic colors of crimson and gold. At each plate was placed a corsage of rosebuds and maidenhair ferns.

The incoming and outgoing officers were seated in a group at the head table. In all, 50 members were present.

The delicious luncheon of home cooked food was planned and prepared and served by Mrs. E. M. McCorrison.

During the business session, it was voted to install a sprinkling system in the clubhouse grounds under the supervision of the garden section of which Mrs. Ida Harris Brown is chairman.

The generous offer of G. E. Jamison to present as a gift to the club his wife's bond, which had been drawn at a previous meeting, was accepted with gratitude.

New officers were duly installed as follows: Mrs. V. C. McClure, president; Mrs. A. L. Tracy, first vice president; Mrs. W. K. Jamison, second vice president; Miss Grace Emery, recording secretary; Mrs. E. W. James, treasurer; Mrs. Jessie Brunner, corresponding secretary.

With words of hope and cheer, and assurances of the club's complete cooperation, Mrs. Tracy surrendered the gavel to Mrs. McClure, who expressed her appreciation of the honor her club had bestowed upon her and outlined her plans for the work of a successful club year.

Mrs. A. L. Tracy was presented with a past president's pin by Mrs. Louis Hofman, past president of the club.

Mrs. McClure was presented with a beautiful basket of pink roses by Mrs. C. L. Hopkins as a tribute from the club and an emblem of the rosy future anticipated under her administration while Mrs. Tracy was the recipient of a beautiful bouquet of gold colored roses, symbolizing the golden memories of her happy and successful term as chief executive of the club.

❀ ❀ ❀ ❀

Friend Complimented at Bridge Party

Mrs. Charles Lloyd Word, of Dayton, Ohio, who is spending a fortnight in Ukiah, entertained a small group of friends at two tables of bridge at the home of her mother, Mrs. W. K. Jamison, last evening, in compliment to her house guest, Mrs. Dorothy Vivell, of San Francisco.

The Only Place in Ukiah Where You Can Get the Best
REPAIRING and ALTERING
It Costs No More
Fine suits made in Ukiah by myself. $35.00 to $55.00
IT MUST FIT
E. MEHTONEN
Palace Hotel Building

FREE ENLARGEMENT

Starting Saturday, May 14, one enlargement will be given free with every roll of film we develop and print.

OFFER EXPIRES JUNE 1, 1932

Free photos for the young folks every Saturday.

Come in and leave your name.

Faster service—leave films 10:00 a. m., ready 5:00 p. m.

ACME STUDIO
PALACE HOTEL BUILDING
Entrance on Smith St. Ukiah

State Theater News; Tabloid Reviews

"Corsair," the talking film version of Walter Green's sensatoinal sea romance, is playing at the State theatre, last times today.

Added attractions are the news reel, new organlogue, comedy, cartoon and novelty.

"South of Santa Fe" will be staged at the State Saturday. This is an action drama of the southwest, the locale being in the Santa Fe country near the Corpus Christi range, where a rancher has discovered an enormously rich mine back in an unexplored section of the hills.

A band of rustlers learn of his discovery and mean to get possession of the mine before the rancher can record his discovery.

Bob Steele, handsome hard-riding cowboy star, however, outwits and outfights the border desperados and finally wins the gold mine for the rightful owners, and for himself the love of a blue-eyed girl represented by Janis Elliott, a new leading lady who makes her screen debut in this picture.

"Mata Hari," which from the viewpoint of story, direction, settings and phtography, is said to establish a new standard for talking film achievement, is coming to the State theatre next Sunday and Monday.

The story is based on the life of the notorious dancer whose intrigues as a spy during the World war resulted in her execution by a French firing squad. This famous woman was as well known for her love affairs as for her espionage maneuvers and it is on this aspect of her life that the plot of the picture is centered.

Greta Garbo plays the title role of the exotic Mata Hari, whose career as a dancer and woman of many affairs is but a cover for her nefarious activities as a German spy.

Ramon Navarro as the Russian lieutenant who becomes infatuated with the dancer only to discover that she has betrayed him, also, gives an inspired performance that discloses a new dramatic promise.

"Tonight or Never" will be the attraction at the State next Tuesday and Wednesday.

The picture is based on the stage play by the Baroness Lili Hatvany, which was the last hit production in New York of the late David Belasco, the greatest stage genius of the generation.

With the exception of putting Gloria Swanson in the leading role, all the major characters are played by the same actors who played them in the Belasco stage production. And Melvyn Douglas, the leading man whom Belasco signed a year in advance of production as the perfect actor for the role of the mysterious young American hero, has turned into one of the finds of the year in Hollywood.

"Dr. Jekyll and Mr. Hyde" will be presented at the State next Thursday and Friday.

Since 1887, this famous drama-romance has been before the public almost continuously, starting with its remarkable debut in the capable hands of Richard Mansfield, onward through the respective heydays of the legitimate, the silent movies and now finally, the talkies.

With the assistance of Director Rouben Mamoulian, March has created four different Hydes and three Jekylls for the course of the film.

These varying characterizations are necessary in order to show the disintegration of the beloved Dr. Jekyll into the most hideous incarnation of his evil self.

Miriam Hopkins has the leading feminine role of the bewitched victim of the evil Mr. Hyde, while Rose Hobard plays the part of the affianced sweetheart of the benevolent Dr. Jekyll.

Bob Steele in **"South of Santa Fe"**
Brings back the early western day
When border bandits plied their trade
In many a bold marauding rade.

See **"Dr. Jekyll-Mr. Hyde"**
In many thrills that they provide
And Fredric March, by day upright,
Becomes a monster of the night.

In **"Mata Hari,"** Garbo stars,
Navarro represents the czars,
While Barrymore and Lewis Stone
Will also on the screen be shown.

"'Tonight or Never," screen success,
Is highly praised by public press.
The scene is laid in Budapest
With Gloria Swanson at her best.

❋ ❋ ❋ ❋

Daughter Born to Bedell Family

There was born to Mr. and Mrs. Charles Bedell of Plumas county at the Ukiah General hospital on Monday, May 23, a daughter. According to Dr. J. J. Kirwin, attending physician, both mother and babe are progressing splendidly. She has been named Nell Frances Charleen. She is the second child in the family. Her brother, Charles Nelbert, will be three years old in August.

Mrs. Bedell is the daughter of E. B. Gibson and the late Nell Frances Gibson, who was the beloved and acknowledged leader of Ukiah society for many years. She is the niece of Mrs. J. A. Jamison and Mrs. Louis Hildreth of Ukiah and of Vice-Admiral W. H. Standley of the United States navy.

The many friends of the family in this county are offering their hearty congratulations.

Business Women Elect Officers

The Business and Professional Women's Club of Ukiah held its regular semi-monthly meeting in the Canton room of the Falace hotel last Thursday evening, with Mrs. Melissa Carpenter presiding.

All members having served as hostesses during the club year, this meeting was an interesting no-host affair.

The arrangements were made through the voluntary services of a committee composed of the president and president-elect, Mrs. Ardis Roberts, Mrs. Ruth Mankins and Miss F. Cameron Bull.

The motif of the meeting was the coming rodeo, and that civic project was enthusiastically boosted in a most attractive and bizarre manner.

The decorations consisted of saddles and spurs, sage brush, cacti, and manzanita.

The scene was illuminated by the fitful gleam of camp fires blazing before open tents as they are hurriedly pitched for a single night on a cattle drive.

The tables were lighted by scraps of candles stuck in green and brown bottles and the chuck wagon menu printed on representations of picturesque sombreros listed such cowboy delicacies as sowbelly and beans and their usual accompaniments.

Mrs. Ardis Roberts playing the part of Norman Cowan, rodeo manager, and dragging her spurs with characteristic cowboy swagger, acted as master of ceremonies and introduced the notables present.

She presented Miss F. Cameron Bull as genial Jimmie, governor of the golden state, who, arayed in dress suit, boots and gardenia, was greeted with "Smiles" and addressed the club with his customary optimism and eloquence. Miss Bull although, like Cheney and Korloff of the movies, somewhat handicapped by her make-up, gave a characterization really indicative of dramatic ability.

Mrs. Vivian Smith enacted the role of Perry Ivory, a skillful performer in past events of the Ukiah rodeo, who proved as popular by proxy as in person.

The star of the evening was Mrs. Ruth Mankins as Miss Vera McGinnis, all round champion cowgirl, roper and trick rider. Her fancy costume of shining riding boots, trousers, and fringed blouse was colorful and extremely becoming.

The program consisted of a number of voluntary contributions by members.

An air of festivity was lent to the occasion by favors consisting of noise makers and gay hats bestowed by Miss Joan Fraser, Miss Myrtle Ruddick and Mrs. Catherine Sloper.

The nominating committee consisting of Mrs. Mabel Hirsch, chairman, Mrs. Edith Porter and Miss Lucille Hansen named the following candidates for office for the coming year: Mrs. Vivian Smith, president; Mrs. Ardis Roberts, vice president; Mrs. Olive E. Busch, secretary; Miss Grace Emery, treausrer. The candidates were unanimously elected by the club.

With generous hospitality, Mrs. Charles Comino invited the club to be her guests at the her ranch home near Calpella on the evening of June 2, the date scheduled for the annual dinner and installation of officers..

❋ ❋ ❋ ❋

Lions' Club Ladies' Night Big Event

Ladies' night, celebrated by the Ukiah Lions' Club, at a dinner meeting at the Federated Methodist church of Ukiah, Wednesday evening, at which Captain Dobbsie and his crew of the Shell Ship of Joy appeared at the invitation of J. H. Austin, Ukiah manager of the Shell Oil Company, proved to be the most outstanding social and entertainment event that has occurred in this city during the past year.

Lion president Preston Cherry called the meeting to order and presented W. K. Davis, director of entertainment, who acted as master of ceremonies.

While the diners remained standing, the community singing of America was led by Hugh T. Harvey with Mrs. Harvey at the piano.

Mr. Davis then introduced Mayor J. R. Thomas, who in a few well chosen remarks extended a cordial welcome to the visiting celebrities.

The next speaker presented by Mr. Davis was Superior Judge M. H. Iversen, who addressed the company in a happy manner that very pleasing to the guests and the home folks as well. The judge said that if Captain Dobbsie ever appeared in his court the penalty might be a sentence to do "The Prisoner's Song" in a realistic style.

District Attorney Lilburn I. Gibson greeted the entertainers in an address in which he emphasized the importance of joy dispensers in this troubled world.

Deputy District Attorney Henry C. Spurr, who was introduced as the vice-president and Beau Brummel of the club, spoke briefly in greeting to the club members and guests.

When J. H. Austin was introduced he was hailed with cheers which expressed the company's appreciation of his efforts in bringing the famous entertainers to Ukiah.

It was a great moment when W. K. Davis presented in person Hugh Barrett Dobbs, Captain of the Shell Ship of Joy, who was greeted with a wave of applause that reechoed through the great hall.

Captain Dobbsie in a clever and facetious manner came back at the former speakers. He styled the distinguished district attorney as the Demosthenes of Ukiah, and said that he should be in congress, a remark subject to several interpretations.

Captain Dobbsie confessed that he felt embarrassed to appear before an audience of people as he is accustomed to speaking into a tin can on a stick to two and a half million people.

Among the members of Captain Dobbsie's crew who participated in the program were First Mate Wee Willie Hancock, pianist; Max Dolin, violinist; Helen Lowe, soprano soloist; William Powers, negro baritone; and Evans and McGuire of radio fame as "Ed and Dicey."

Helen Lowe, whom Dobbsie described as a silver haired girl with a golden voice, gave a beautiful rendition of the popular ballad "Sing Me to Sleep." By request she sang Cadman's beautiful composition "At Dawning," which was especially enjoyed by Rev. and Mrs. Warren A. Bonner as it was sung at their wedding. In response to the insistent encore, she sang "When Shadows Fall," written by Max Dolin.

The piano and violin numbers by Wee Willie Hancock and Max Dolin were fully appreciated and enjoyed.

The antics of "Ed and Dicey" afforded much amusement and merriment.

Two baritone solos, "Old Man River" and "A Mammy Song" were important features of the program.

The delightful evening was brought to a climax by a wishing-well ceremony conducted by Captain Dobbsie and enthusiastically participated in by the entire company. Ukiah will always wish Captain Dobbsie and his crew well and hope to have the privilege of entertaining them again sometime.

President Preston Cherry, J. H. Austin and the Lions' Club has won much praise for their efforts in extending such a pleasant privilege to the people of Ukiah.

The general committee on arrangements included J. H. Austin, Fred Bosworth, W. H. Brunner, Dr. J. Newell Rea, E. A. Eversole, A. T. Henrich and President Preston Cherry.

The stage at the back of which the Lions' Club emblem was conspicuously displayed was beautifully decorated in green and gold. The dinner tables were artically adorned with bowls of columbine, delphinium and cosmos in brilliant shades of blue and gold.

The committee of ladies in charge of the decorations consisted of Mrs. W. H. Brunner, Mrs. J. H. Austin, Mrs. Fred Bosworth, and Mrs. A. T. Henrich.

REDWOOD VALLEY

Our Redwood valley correspondent in last week's letter made the following statement: "The school trustees at a meeting Thursday night rescinded their action of the previous night in voting to retain all of the present teaching force and decided not to reemploy Miss Wilson and Miss Kirtlan. The trustees thought this action best as there had been some friction among the teachers."

The paragraph seems to have aroused a tempest in a teapot. Miss Wilson and Miss Kirtlan visited the Dispatch office last Saturday and stated that there had never been any friction among the teachers and that they wished the statement denied. The principal, Mr. Luttrell, has made no statement either of affirmation or denial.

It appears that the trustees did attempt to rescind their action after they had hired the two young women, but there is a question as to the legality of the proceeding. The matter may go to court for adjudication.

REDWOOD VALLEY, May 24.—The P. T. A. held the last meeting of the school year Friday night.

Mrs. Shinn, of Ukiah, gave a very interesting talk on "Books."

Mrs. C. H. Smith read an appropriate selection.

Miss Dorothy Kurtlane favored with two vocal solos with Miss Geraldine Wilson as accompanist.

The school children presented a number of clever "skits." Several were very humorous.

At the conclusion of the porgram, refreshments of chilli beans, bread and coffee were served. A. J. Frye was "chef" and many of the fair sex envied the "concoction" he prepared and asked him for the recipe.

The teachers had arranged an exhibit made up of samples of the school work for the inspection of the patrons. The exhibits were varied and of exceptional merit, reflecting credit on both pupils and teachers. The work of Herschel Ford in manual training attracted particular attention.

Bill Pickle's road crew with the aid of the steam shovel are cutting down the hill in front of Fred Cromwell's place.

Mr. and Mrs. F .A. Howland and family, and Mr. and Mrs. Bob Muir and family motored over the Fort Bragg Thursday in quest of abalones. They were successful. The Howlands returned Friday and the Muirs remained until Saturday. Mr. Howland reports the rain Thursday night and Friday made the Fort Bragg-Willits road very slippery.

A party consisting of Fred Goudge, Clarence Woolley, Paul Ulivila and T. Jameson, Jr., motored over to Fort Bragg Saturday, returning Sunday. They went over via Low Gap and found the going tough. They returned via Jackson valley and found it was no better.

Roy Rutler and a party of friends made up a third party.

George Branson continues a very sick man at the home of his brother, J. D. Branson.

Mrs. W. F. Meyer has some very choice strawberries this year, which she delivers regularly to customers.

L. W. Stanstell's strawberries are just coming on. The frost destroyed the first crop.

Henry Davis is assisting L. W. Stansell in his garage.

Elmer Rinta and Henry Buchholz, U. C. students, are home for the summer vacation. Elmer is majoring in electrical engineering.

Wm. Reardon has sold his entire flock of hens and gone out of the chicken business.

The new charcoal plant is nearing completion. A portion of the plant will be ready for use in about two weeks.

Miss Cecille Van Voorhees arrived Wednesday for the summer vacation from Ohio, where she has been attending Antioch college for the past year. This is a part time college, the students attending school five weeks and working five weeks. Miss Cecille spent 10 weeks in New York City, where she had a very good position.

The Rev. Elbert Holland gave a series of biblical questions to the audience Sunday night. The answers were very satisfactory. These questions were recently submitted to high school students. Mr. Holland's subject for the evening was "Sowing and Reaping."

The noon train changes time Saturday. It will arrive 25 minutes earlier, or at 12:22.

Ukiah People Visit on Coast

A party of Ukiah people who drove to Littleriver, Friday evening, included Mr. and Mrs. Les Allenby, Mr. and Mrs. Geo. Ottosen, Miss Lila Ottosen, and Miss Florence Hildreth.

The older folks remained at Littleriver to fish while the girls were met by friends who took them on to Fort Bragg, where they were guests of Miss Mary Nolle. While in Fort Bragg the girls had the pleasure of attending the junior-senior high school dance.

On the return trip, Sunday evening, they visited the frog farm where they saw specimens measuring 16 inches in length.

Seventh-Day Adventist Church
Corner N. Bush and W. Henry Streets
Sabbath School ..... 9:45 a. m.
Preaching or Study .....11:00 a. m.
Young People's Society Meeting,
Sabbath .....4:00 p. m.
Young People's Song Service,
Friday .....8:00 p. m.
Prayer Meeting, Wednesday....8:00 p. m.
All are cordially invited to these services. 36-tfc

Our Want Ads Pay

Mr. and Mrs. Al Bilterback, of Laytonville, moved here the latter part of last week and have taken apartments.

Bob Spray, of Oakland recently arrived to spend the summer with Mr. and Mrs. Joe Barnes, at their place of business at the city limits on south State street.

MOOSE DANCE ENJOYED

A popular old time dance was held in the Boring hall by the local order of Moose, last Wednesday night. About 140 people from Ukiah and neighboring communities were present.

The music was furnished by the Moose haywire orchestra, which since its inauguration, several months ago, has grown by leaps and bounds until its membership has increased to ten.

William Winsby, past dictator of the order, gained applause when he joined the musical aggregation with his harmonica. Carl Carlson is the director.

The dances are held once a month by the lodge.

Mr. and Mrs. Hank Hale, of Willits, were here visiting relatives, Wednesday. Hale is an executive of an oil company in the northern town.

Cleaning Prices Reduced
by
French-American Cleaners
CASH ONLY
Men's and Ladies'
SUITS and O'COATS
Cleaned and Pressed
Was $1.50..... NOW $1.00
25% Reduction on Fancy Silk Dresses
OTHER CLEANING REDUCED LIKEWISE
Prompt Service on Mail Orders
PHONE 169
French-American Cleaners
A. SANCHEZ BOB O'DAY

PRICE QUALITY
Gemco
Egg Food
Assures Flock Health Plus Maximum Egg Production
UKIAH FEED STORE
GRAIN—SEED
North State Street Telephone 764

We have just received a large shipment of
Renaud
Paris 1817
Face Powder, Parfum, Rouge Concentre
For a short time only
$2.00 Value for $1.00
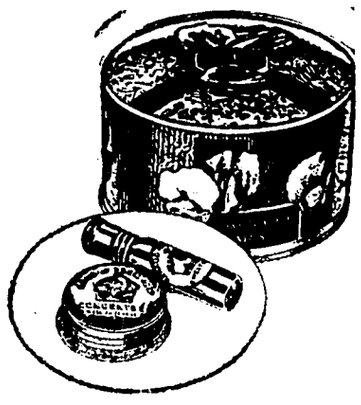
MORRIS DRUG CO.
The REXALL Store
111 N. State St. Phone 13

1st
a nationally known factory guaranteed electric refrigerator for only
$99.50 f.o.b. factory
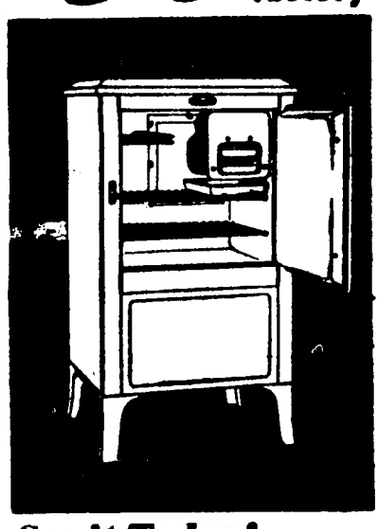
See it Today!
Majestic REFRIGERATOR
Easy Terms
Northern California Furniture Company
PHONE 241
South State St. Ukiah, Calif.

Paint Prices Slashed
—on—
W. P. FULLER'S PURE PREPARED PAINTS
White, gallon $3.15 Tints, gallon $3.00
We Stock First Quality Paints and Oils
Barker Hardware Co.
BUY THE BEST, IT COVERS MORE, LASTS LONGER

UPPER LAKE

UPPER LAKE, May 24.—A dinner was given in honor of Mrs. Theresa Nicol's 90th birthday Saturday night at the Manila ranch. There were 36 friends and relatives present to enjoy the lovely chicken dinner served by Mr. and Mrs. Clark. Mrs. Nicol resides in Humboldt, but members of the Rolph and Nicol family also came from San Francisco. The tables were prettily decorated with sweet peas and candles. Mrs. Nicols is the mother of Mrs. Bert Simmie and an aunt of Governor Rolph. She received many beautiful flowers, presents and telegrams.

Mr. and Mrs. Herbert Manning left Monday for Orland, where Mrs. Manning will go on to Red Bluff on business for the P. G. & E.

The Misses Nadine and Muriel Garner, and Clorine Vann and Claire Dodge, Laurence Story and Happy Grilk spent Sunday abalone fishing at the coast. Mr. and Mrs. Herman Hensley and Milton Buck were also fishing at the coast Sunday.

Mrs. Mabel Dodge and son, Edwin, and Percy Polk enjoyed abalone fishing at the coast Sunday. They also visited relatives in Fort Bragg.

Mrs. Robert Stowell was pleasantly surprised Friday night when many friends and relatives gave her a birthday party. As she had just had a new chicken house completed everyone presented her with a chicken hen. The evening was pleasantly spent in playing cards and dancing. Lovely refreshments were served.

Tom Rhodes, Warren Boardman, Orland Hood and Homer Roth spent the week end abalone fishing on the coast.

High school graduation exercises will be held Friday evening, June 3, at the high school auditorium. There are 15 students that graduate. There are 18 to graduate from the grammar school this year. Agnes Rider and Patty Wright tied for valedictorian.

An opening dance was held at Lucerne Saturday night. Walt Morrison's orchestra from Sacramento played. The floor has been remodeled and is very much improved. Many people from Sacramento attended the dance and spent the week end at Lucerne.

Mrs. D. C. Strong's uncle left Friday evening after a pleasant visit here for several days. Mrs. Strong and Frederick Youngreen took him as far as Medford, Oregon on his way to his home in Washington.

George and Bert Simmie went to San Rafael Tuesday to attend the funeral of Captain Robert Dollar of the Dollar steamship line. They have been friends for many years.

A Masonic barbecue was held Sunday evening at the new Manila club barbecue club grounds. Men of the Masonic body from the University of California of Davis conferred the third degree of Masonry on A. C. Grilk Saturday night and were guests at The Pines. They enjoyed a ride around the lake in George Simmie's launch. W. T. Smith, Ned Griffitts, Charles Awe and Guido de Ghetaldi cooked the meat.

Miss Ethel Tailor, Mr. and Mrs. Mathews and Mrs. Mathew's sister, all of Gustine, motored here Monday for a visit.

Mrs. Nettie Cleveland, who has been visiting in Santa Rosa, accompanied by Mrs. Ella Copsey of Ukiah, spent the week end at the Roy Polk home. Mrs. Cleveland plans to visit here now.

Miss Florence Wilkins, of Walden, Colorado, visited O. E. Wilkins of The Reporter the past week. Miss Wilkins is Mr. Wilkins' sister.

Rev. and Mrs. George Foreman, Mrs. Ida Vann, Mrs. W. L. Boardman and J. C. Patterson attended a meeting of the W. C. T. U. in Lakeport Tuesday. Mrs. Hill gave a lecture on "What Are We Going to Do About It?," pertaining to prohibition. Mrs. Foreman, Mrs. Vann and Rev. Foreman gave reports on the meeting at Fort Bragg some weeks ago.

The high school basketball team concluded the season Wednesday of last week when they defeated Potter valley. The game was played in Potter. The girls also played Potter valley Friday and were victorious.

Last Sunday being children's day, the children took part in the 11:00 o'clock program at the church.

The farm center held a meeting Tuesday evening at the Bachelor valley clubhouse. Robert Polk presided. L. C. Bernard spoke on "Plants for Farmers' Day." The orchestra that will play for the farmers' day furnished entertainment. A two-reel picture show was also enjoyed.

Mr. and Mrs. Cleve Waymire and Mrs. Irvin Waymire, visited Mrs. Irvin Waymire's sister, Mrs. Poe, at Westport, Saturday and Sunday.

Mr. and Mrs. Ross Graham, of Oakland, spent the week end with Ross's parents, Mr. and Mrs. William Graham.

A large crowd attended the basket social Friday evening at the high school. The grammar school orchestra furnished the entertainment.

Robert Polk and W. L. Boardman attended a directors' meeting of the Fruit Exchange Co. of Lake county, held in Kelseyville, Monday.

Bert Humason was a business visitor in San Francisco this week.

Bud White will exhibit a pure bred Angus calf at the exhibition on farmers' day. This is to be one of the exhibits put on by the future farmers of this district. Bud will take it to the South San Francisco stock show in November, also to the beef show, the Redwood Empire project judging contest in November.

Mrs. E. R. Keil and daughter, Alice, the Misses Dorothy Gerke, Eva Turner, Nadine Garner, Rosemary Sleeper, Kathleen Garner, Mrs. Myrtle Best and daughter Hester, Mrs. Harry Vann, Mark Mendenhall, Stanley Lavendrof, Charles Kelly and Dean Turner were Lakeport visitors Saturday.

Mr. and Mrs. Lee Snow left Sunday morning to attend the funeral of Mrs. Snow's mother. They returned home Monday.

Mr. and Mrs. Charles Knudsen are here for a ten-day visit at their home near Laurel Beach.

Mr. and Mrs. Lawrence Hickey, of Petaluma, were guests at the Hank Riffe home Sunday.

Mr. and Mrs. Dave Phelps spent the week end at the coast.

Gene Lyman, of Big valley, was in Upper Lake Monday buying cattle and poultry.

Jerry Miller, of Santa Rosa, was here last week working on radios in this vicinity and trying to locate the trouble that people have been having lately.

Mr. and Mrs. Welty Dennison are the proud parents of a baby son, born last week.

The S. & S. Circle met Wednesday afternoon at the church parlor. The entertainment was a Mothers' day program, in honor of Mrs. Ella Bugbee, the mother of the club. Dainty refreshments were served at the close of the evening.

Dr. Baker spent several days visiting his wife here, coming up Tuesday.

Professor Wendell J. Howe, of Humboldt state teachers college, accompanied by Doc Morrow, was a business visitor at the high school Tuesday. Professor Howe gave an interesting speech to the senior class. Mr. Morrow has made frequent visits here before in connection with the "Hi Y" association.

Among the visitors in Lakeport Tuesday were Mrs. Leland Elkins and small son, Mrs. Frank Mason, Mrs. Mart Tallman, Mrs. Bill Hunter, Mrs. Ken Sleeper, Mrs. Harry Vann and daughter, Clorine, and Mrs. Will Batcheldor.

Mr. and Mrs. Lin Applegate and daughter, Barbara, of Santa Rosa, were week end guests at the George Doss home in Bachelor valley.

Sheriff Taylor Day, James Kersey and A. D. Lobinger and small son, Tommy, of Lakeport, were business visitors in town Tuesday.

Mrs. Matta Callahan and Mart Fritz and friends, of Sotts valley, were visitors in this vicinity Sunday.

Mrs. Nina Rhodes and daughter, Miss Louise Rhodes, and Mrs. Harry Vann attended a meeting of the Red Cross association held in Lakeport Wednesday evening.

Mrs. Frank Howe spent several days last week in Petaluma visiting her daughter, Mrs. Norene Campbell.

Mrs. Emma Reynolds and daughter, Miss Florence, of San Francisco, spent the week end at their home in town. Mrs. Reynolds will remain here the rest of the summer but her daughter returned to finish teaching the school term.

Carleton Robinson won first place in the half mile relay race last week for the San Jose state teachers college in a west coast relay race. He was awarded a gold wrist watch. Carleton is a graduate of the local school and is known among his many friends as "Chubby."

John Johnson suffered a severe strain while working at Prather's mill last week. It made it necessary for him to quit work for awhile.

Mrs. Alta Mendenhall was a Ukiah visitor the latter part of the week.

Orville Forbes, of Lucerne and Mrs. J. C. Reynolds, of Big valley, made a business trip to Sacramento Monday.

Rev. and Mrs. Foreman were dinner guests of Mr. and Mrs. W. L. Boardman Monday.

The Misses Rita Branscomb, Ernestine Rice, Dorothy Polk, Maude Mendenhall, Doris Boardman, Glennora Shephard, Dorothy Tallman, Harold Elliott, Joe Tallman, Wilbur Smith, Fred, John and Iner Johnson attended league services held at the Lakeport Methodist church Sunday evening.

Max Mendenhall spent the week end with Bobbie Campini in Lakeport.

Mark Middleton arrived here Friday from the city to spend the summer. He is staying with his brother, Harry Middleton, in Bachelor valley.

Mr. and Mrs. Bert Simmie returned home last week from a visit in the Philippine Islands.

Miss Carmelita Ford and mother, of San Francisco, are visiting at Camp Inis. They plan to be here for the summer.

Irvin Garner and H. O. Gilbert, of the Clear Lake Highlands, were business visitors in town Thursday.

Mrs. Mart Tallman and daughter, Dorothy, and Mrs. Linn Tallman were Ukiah visitors Saturday.

Mr. and Mrs. Charles Awe returned Tuesday from southern California. They attended the grand lodge and Rebekah assembly at Riverside. Mrs. Awe is district deputy president and Mr. Awe is the district deputy grand master of this district.

Mrs. I. O. Coppock held a recital Sunday evening at her home for her piano students. Those that performed were: Gene and Billy Kirkpatrick, Neta McCall, Genne Booth and Elysse Polk. Dainty refreshments were served the parents and friends present.

The Sunday school of the local church will give a spaghetti supper May 26 for 25c. An orchestra will furnish entertainment. The proceeds will go to the Sunday school for literature, and to pay for the things to finish up the stairs and the rooms.

WHAT WE DO
In Our Repair Department

We Make Good Time Keepers out of poor ones (Any kind of watch or clock) We specialize on SWISS WATCHES

Rings made larger or smaller, or repaired when broken. Any article of jewelry repaired and refinished. Old out-of-style jewelry made over into new patterns.

DIAMONDS RESET
Lost or broken sets replaced. Engraving on jewelry or silverware. In fact any kind of work generally done in an up-to-date jewelry store.

YES—We buy old, worn-out or broken articles of Platinum Gold, Silver or Plated Articles

Smith's Jewelry Store
106 W. STANDLEY STREET, UKIAH, CALIFORNIA

INDUSTRY
Thrives *only* on dollars that *work*

Unemployment in California will vanish only when every inactive dollar in the state gets back to work . . . Changing our mental attitude from one of fear and anxiety to courage and common sense—getting our dollars back into normal action through sensible buying or investing, and banking our surplus—is the only way back to sound prosperity . . . The entire Bank of America organization of 8,000 strong—reinforced by more than 200,000 California stockholders—is engaged in a vigorous statewide "Back-to-good-times" movement. Constructive newspaper, radio, outdoor and street car advertising, combined with intensive personal effort, are the forces energetically working for a statewide return to normal conditions . . . Join this public spirited movement. Put your inactive money to work through banks and legitimate trade channels. Only *circulating* dollars will create jobs—nothing else *can!*

Open a California Back-to-Good-Times Account in this bank—or any other bank

Prominent Speakers
Delightful Music
"BACK TO GOOD TIMES"
Saturdays
7:15 to 7:45 p. m.
KGO—KFI

SIGNS OF BETTER TIMES*

"The decline in important business indicators and in commodity prices slackened and in some cases ceased . . . Merchandise carloadings have risen moderately and as the month closes steel production is slowly expanding . . . More significant are the first signs that Federal Reserve efforts to start credit expansion are beginning to take effect . . . Reduction of money rates in foreign centers also reflects further easing of financial tension . . . If this tendency continues it will be an encouraging indication that the stormy winter is past and spring not far behind . . ."
—The *Business Week* (*May 4, 1932*)

*Latest available data at time this information was compiled.

BANK of AMERICA
NATIONAL TRUST & SAVINGS ASSOCIATION

Cleaning Prices Reduced
by
French-American Cleaners

CASH ONLY

Men's and Ladies'
SUITS and O'COATS
Cleaned and Pressed
Was $1.50..... NOW $1.00

25% Reduction on Fancy Silk Dresses

OTHER CLEANING REDUCED LIKEWISE

Prompt Service on Mail Orders

PHONE 169

French-American Cleaners
A. SANCHEZ BOB O'DAY

INSTRUMENTS ON FILE THIS WEEK

(Continued from page 3)

MEMORANDUM OF LEASE:

Frank Gowan et ux and Shell Oil Co., dated April 11 1932. Property near N. W. corner of N. State St and Henry St., Ukiah. (Refers to a lease made between the parties dated April 11 1932).

ASSIGNMENT OF CONTRACT:

Mrs R W Lightfoot to Mr and Mrs F L Sowash, dated May 12 1932. Assigns contract affecting Lot 8 of Rowe tract, Willits.

DEED OF TRUST:

R M Brown et ux, trustor; G H Ells, trustee; Round Valley Commercial Co., beneficiary; dated May 16 1932. Lot 16, Sec 35 T 23 N R 13 W MDM. $837.16.

CHATTEL MORTGAGE:

F M Cunningham to B F Hall, dated May 14 1932. 6,000 lbs hops season 1932 to be grown on property under lease to F M Cunningham, being about 20 acres at "Tom Howard ranch." $450.

May 20, 1932

NOTICE OF COMPLETION:

Department of Public Works of State to Harry R Groves, dated May 18 1932. Moving and rebuilding ornamental pillars on property deeded to state by Mrs I Miller.

RIGHTS OF WAY:

H M Brookes et al to Pacific Gas & Electric Co., dated May 11 1932. Right of way over property in Sanel Rancho.

C E Duncan et al to Pacific Gas & Electric Co., dated May 11 1932. Right of way over Tract No 1 of Subd of Duncan estate, near Hopland.

DEEDS:

Reese T Cropley et ux to C H Boyer et ux, dated March 29 1929. NW¼ of NW¼ Sec 24 and E½ of NE¼ of NE¼ Sec 23 T 16 N R 17 W MDM.

C H Boyer et ux to Ethel E A Boyer, dated Oct 22 1931. NW¼ of NW¼ Sec 24 and E½ of NE¼ of NE¼ Sec 23 T 16 N R 17 W MDM.

DEEDS OF TRUST:

W S Van Dyke et ux, trustor; Corporation of America, trustee; Bank of America N T & S A, beneficiary; dated May 9 1932. Property in Ukiah on S Oak street. $2000.

J E Tsarnas et ux, trustor; Belcher Abstract & Title Co., trustee; The First National Bank of Scotia, beneficiary; dated Feb 10 1930. Property in Secs 27, 28, 34, 35, T 20 N R 14 W MDM and in Secs 3 and 10 T 19 N R 14 W MDM. To secure the payment of $1,650.76.

May 21, 1932

DEEDS:

Raymond Walker to State of California, dated March 31 1932. Right of way over a portion of W½ of Sec 19 T 18 N R 13 W MDM.

Irvine & Muir Co. to State of California, dated April 9 1932. Right of way over a portion of W½ of Sec 19 T 18 N R 13 W MDM.

Mamie L Mitchell to State of California, dated March 30 1932. Right of way over a portion of Sec 19 T 18 N R 13 W MDM.

William F Whitney to State of California, dated April 13 1932. Right of way over a portion of Sec 19 T 18 N R 13 W MDM.

A M Consely et ux to Francis W Laughlin, dated April 15 1932. A portion of T 21 N R 15 W MDM, containing 1725.22 acres.

RECONVEYANCE:

G S Davidson (trustee) to A M Consley et ux, dated April 15 1932. All interest derived from deed of trust recorded in book 36 of Official Records, page 102.

Minnie J Laughlin (trustee) to A M Consley et ux, dated April 14 1932. All interest derived from deed of trust recorded in book 36 of Official Records, page 98.

MORTGAGE:

E O White et ux to Mrs S W Walter, dated May 1932. 45 acres in Sec 6 T 22 N R 12 W MDM. $100.

ORDER APPOINTING LIQUIDATOR AND RESTRAINING ORDER:

E Forrest Mitchell, insurance commissioner vs Southern Surety Co of N Y. Restrained from transacting further business.

ORDER APPROVING APPOINTMENT OF ASSISTANT:

E Forrest Mitchell, insurance commissioner vs Southern Surety Co., of N. Y., dated April 25 1932. Rollo E Fay, Esq., appointed special deputy insurance commissioner.

RELEASE OF MORTGAGES:

T J Gschwend to T J Clark et ux, dated Feb 18 1932. Releases mortgage recorded in book 23 of Official Records, page 483.

PARTIAL RELEASE OF MORTGAGE:

Bank of Willits to R H Walker et ux, dated April 20 1932. Partial release of mortgage recorded in book 55 of Official Records, page 245.

AGREEMENT:

Grape Products Co and Charles D Tribuno, dated April 21 1932. Agreement as to eight notes dated March 15 1928, each for $3000.

Harold Zimmerman, accompanied by Kenneth Phillips, arrived home Friday from Stockton, where they spent the last week attending the Native Sons convention in that city.

STOCK MEN

I can use fat lambs, fat hogs, light feeder hogs, and wool. Will buy feeder lambs and stock sheep when there is a market.
33-4tc N. J. Kvale, Phone 43 Hopland

INSURANCE
Frank P. Savage
Fire and Automobile Insurance. In Cleland's Furniture Store, 300 North State Street, Ukiah, Calif.

FINED FOR BATTERY

Lorenzo E. Gschwend was fined $10 in the justice court by Judge Hoffman on a charge of battery, preferred by J. H. O'Rourke. He was given to July 1st in which to pay the fine, in lieu of which he must spend five days in the county jail.

Mr and Mrs. Richard White enjoyed a pleasant visit at their home from Mr. and Mrs. V. A. Carlisle, of Oakland, last week end. The two couples motored to Fort Bragg Sunday to spend the day visiting Mr. and Mrs. Joe Randolph. Mrs. Carlisle is a sister of Mrs. White.

BUYS NEW FORD

P. G. Connick, of this city, took delivery of a new model A Ford sedan Tuesday from the local dealers, Steiert, Andrews and Ford.

ATTENDS TRAFFIC SCHOOL

Captain Royal Ryder, of the local traffic department, is in Sacramento, where he is attending the traffic officers' school for captains. He will return next Sunday.

VISITS HOME HERE

Tom Rice, roadmaster of the Northwestern Pacific railroad and former section boss here, was a visitor at his home on Norton street Wednesday. The family are plannin on moving to Eureka, his headquarters, after school is out.

William Hess and Bill Patmore, residents of Weott, were guests at the Sequoia hotel Monday.

Efficient
STUDEBAKER SERVICE
Rendered by
Frank Cowden
Clarence Bernhardt
of
CHAS. T. REMMEL Company
STUDEBAKER
ROCKNE
PIERCE-ARROW
N. State St. Phone 643

OF course you would! The success which other dairymen are having in safeguarding and even increasing their profits is neither chance nor luck. It is largely due to careful sterilizing of all dairy utensils with up-to-date equipment.

One of the most efficient sterilizers used today by successful dairymen is the Wellman Electric. Its most attractive feature is low operating cost. There is a style and size suitable for dairy farms with herds of any number up to 65 cows.

Operators of larger dairy farms are replacing antiquated steam generators with the WESIX Steam Boiler. This electrically operated boiler produces quick, low pressure steam and an abundance of hot water for use in large sterilizers.

Unlike equipment using other fuels, either one of these electrically operated sterilizing units may be placed in your milk room.

The use of either also enables the dairyman easily to comply with state and city ordinances governing bacteria count. In addition, the reduction in bacteria count enables him to command better prices for his higher quality products.

If you would like to reduce bacteria count and operating costs, and if you would like to increase your dairy profits as others are doing, install a WELLMAN or WESIX sterilizing unit. For complete details, get in touch with a Rural Power Representative through our nearest office.

PACIFIC GAS AND ELECTRIC COMPANY
P·G·and E·
Owned · Operated · Managed by Californians

Tune in KQW at 7:15 p. m. on Tuesdays. Hear "Transforming the Farm"

314-532

No. 11,829
SUMMONS

In the Superior Court of the State of California, in and for the County of Mendocino.

ZELLA IRENE FOX, Plaintiff,
vs.
W. F. ORNBAUN, as Administrator of the Estate of Charles Thorn, Jr., SONOMA AND LAKE COUNTY RAILWAY COMPANY, a Corporation, and also all other persons unknown claiming any right, title, estate, claim, lien or interest in the real property described in the complaint adverse to plaintiff's ownership, or any cloud upon plaintiff's title thereto, Defendants.

Action brought in the Superior Court of the State of California in and for the County of Mendocino and complaint filed in the office of the Clerk of the said County of Mendocino.

HENRY C. SPURR,
Attorney for Plaintiff.

THE PEOPLE OF THE STATE OF CALIFORNIA SEND GREETING TO: W. F. ORNBAUN, as Administrator of the Estate of Charles Thorn, Jr., SONOMA AND LAKE COUNTY RAILWAY COMPANY, a Corporation, and also all other persons unknown claiming any right, title, estate, claim, lien or interest in the real property described in the complaint adverse to plaintiff's ownership, or any cloud upon plaintiff's title thereto, Defendants.

YOU ARE HEREBY DIRECTED TO APPEAR and answer the Complaint in the action entitled as above, brought against you in the Superior Court of the County of Mendocino, State of California, within ten days after the service on you of this Summons—if served within this County; or within thirty days if served elsewhere.

And you are notified that unless you appear and answer as above required, the said Plaintiff will take judgment for any money or damages demanded in the complaint, as arising upon contract, or she will apply to the Court for any other relief demanded in said Complaint.

The object of this action is to determine the adverse claims to and the clouds upon the title to the real property particularly described in said complaint and hereinafter described, and to obtain a judgment and decree of this court adjudging and decreeing that the said defendants and each one of them has no adverse claims to the hereinafter described real property, or to any part or portion thereof, the said plaintiff claiming that she and her predecessors in interest have been the owners in fee simple and in the actual exclusive and adverse possession of said real property continuously for more than twenty years next immediately prior to the filing of the complaint in this action claiming to own the said property in fee simple against the whole world; that she has paid all taxes of every kind levied or assessed or levied and assessed against said real property during the period of five years continuously next immediately prior to the filing of the complaint in this action. Reference is hereby made to said complaint for further particulars. Said action is brought under and pursuant to the provisions of Sections 749, 750 and 751 of the Code of Civil Procedure of the State of California.

Said real property is described in said complaint as follows:

That certain real property situate in the County of Mendocino, State of California, and more particularly described as follows, to-wit:

Lots Two (2), Three (3) and Four (4) the East half of the Southwest quarter and the Southwest quarter of the Southeast quarter of Section Seven (7); Lots One (1), Two (2) and Three (3), the East half of the Northwest quarter, the West half of the Northeast quarter, the Northwest quarter of the Southeast quarter and the Northeast quarter of the Southwest quarter of Section Eighteen (18), All in Township Twelve (12) North, Range Ten (10) West, Mount Diablo Meridian.

Also: The Northwest quarter of the Southwest quarter, the South half of the Southwest quarter and the Southwest quarter of the Southeast quarter of Section One, (1); the West half of Lot Six (6) the East half of Lots Seven (7) and Eight (8), the Northeast quarter of the Southwest quarter and the Southeast quarter of Section Two (2); the East Half of the Southwest quarter and the East half of Section Eleven (11); all of Section Twelve (12); the North half, the Northeast quarter of the Southwest quarter, the North half of the Southeast quarter and the Southeast quarter of the Southeast quarter of Section Thirteen (13); the Northeast quarter of Section fourteen (14) and the Southeast quarter of the Northeast quarter of Section Twenty-four (24), all in Township Twelve (12) North, Range Eleven (11) West, Mount Diablo Meridian.

Also: All that portion of the East half of Lot Five (5) of Section Two (2), Township Twelve (12) North, Range Eleven (11) West, Mount Diablo Meridian, lying southerly of the following described line, to-wit: Beginning on the east line of the West half of said Lot Five (5), at the northeast corner of the tract of land conveyed August 14th, 1900 by John E. Vassar to James M. Hixon, said point of beginning being in Pieta Creek and run thence South 50° East, averaging the course of said Pieta Creek, 13.50 chains, more or less, to the south line of said Lot Five (5), Containing 4.28 acres, more or less.

Also: All that portion of the West half of Lot Five (5), Section Two (2), Township Twelve (12) North, Range Eleven (11) West, Mount Diablo Meridian, lying southerly of the following described line, to-wit:

Beginning at the northwest corner of said Lot Five (5) said Township and Range, and run thence up Pieta Creek, South 53° 54′ East, 8.61 chains; South 37° 4′ East, 4.30 chains; South 49° 30′ East, 3.67 chains; South 65° 40′ East, 2.30 chains; North 59° 30′ East 2.02 chains; South 67° 20′ East, 3.17 chains and thence North 74° 35′ East, to the east line of the West half of said Lot Five (5), containing 25.15 acres of land, more or less.

Also: Commencing at a point in the channel of Russian River, 6.50 chains East of the Northwest corner of the Southeast quarter of the Northwest quarter of Section Eleven (11), Township Twelve (12) North, Range Eleven (11) West, running thence east to the northeast corner of the said Southeast quarter of the Northwest quarter; thence south to the Southeast corner of the said Southeast quarter of the Northwest quarter; thence west to a point 4.13 chains east of the Southwest corner of the said Southeast quarter of the Northwest quarter; thence North 6¾° East, 20.10 chains to the place of beginning, and being the easterly portion of the said Southeast quarter of the Northwest quarter of said Section Eleven (11).

Also: Beginning at the quarter section corner on the North boundary of Section Fourteen (14), Township Twelve (12) North, Range Eleven (11) West, Mount Diablo Meridian, and run south on the legal subdivision line in Section Fourteen (14), a distance of 30 chains to the railroad right of way; thence North 16° 30′ West, 10.00 chains, along the east boundary of railroad; thence North 40° 30′ West, along east boundary of railroad 26.25 chains to the section line running east and west between Sections Eleven (11) and Fourteen (14); thence East on the Section line 20.00 chains to place of beginning, containing 23.80 acres, more or less. (Magnetic Variation No. 17° 10′E)

Also: Beginning at a point in the brush fence 4.12 chains east of the northwest corner of the Southeast quarter of the Southwest quarter of Section Thirteen (13), Township Twelve (12), North, Range Eleven (11) West, running thence South 27° East 12 chains to a gulch; thence up said gulch to a pepperwood tree on the north line of the Southwest quarter of the Southeast quarter of said Section Thirteen (13); thence West 27.88 chains to the place of beginning, containing 14.14 acres, more or less.

Also: Commencing at the Northwest corner of the Southeast quarter of the Southeast quarter of Section Thirteen (13) Township Twelve (12) North, Range Eleven (11) West, Mount Diablo Meridian, and run south on the legal subdivision line in Section Fourteen (14), a distance of 30 chains to the railroad right of way; thence North 16° 30′ West, 10.00 chains, along the east boundary of railroad; thence North 40° 30′ West, along east boundary of railroad 26.25 chains to the section line running east and west between Sections Eleven (11) and Fourteen (14); thence East on the Section line 20.00 chains to place of beginning, containing 23.80 acres, more or less. (Magnetic Variation No. 17° 10′E)

Also: Beginning at a point in the brush fence 4.12 chains east of the northwest corner of the Southeast quarter of the Southwest quarter of Section Thirteen (13), Township Twelve (12), North, Range Eleven (11) West, running thence South 27° East 12 chains to a gulch; thence up said gulch to a pepperwood tree on the north line of the Southwest quarter of the Southeast quarter of said Section Thirteen (13); thence West 27.88 chains to the place of beginning, containing 14.14 acres, more or less.

Also: Commencing at the Northwest corner of the Southeast quarter of the Southeast quarter of Section Thirteen (13) Township Twelve (12) North, Range Eleven (11) West, running thence South 4.30 chains to brush fence; thence with brush fence northwesterly to the north line of said last described forty; thence East 2.50 chains to the place of beginning, containing 55|100 of an acre.

SAVING AND EXCEPTING from the above described lands the following portions thereof, to-wit:

1st: That portion thereof conveyed by James M. Hixon to John Rodgers by deed dated June 9th, 1882, recorded July 12th, 1882 in Liber 27 of Deeds, page 350, Mendocino County Records, being a portion of the East half of Lot Eight (8), of Section Two (2), Township Twelve (12) North, Range Eleven (11) West, M. D. M., and containing 14.27 acres, more or less.

2nd: That portion thereof conveyed by J. M. Hixon to Snow Mountain Water and Power Company by deed dated June 28th, 1907, recorded February 12th, 1908, in Liber 107 of Deeds, at page 238, Mendocino County Records, said tract being 50 feet square.

3rd: That certain right of way conveyed by J. M. Hixson to Snow Mountain Water and Power Company, a corporation, by deed dated June 28th, 1907 recorded February 12th, 1908 in Liber 86 of Deeds page 402, Mendocino County Records.

4th: That portion of the Southwest quarter of the NE¼ of Section Fourteen (14), Township Twelve (12) North, Range Eleven (11) West, Mount Diablo Meridian owned by Essie L. Cummiskey and Grace M. Cummiskey and by Benigno Pardini.

5th: That portion of the Southwest quarter of the Northwest quarter of Section Thirteen (13) and of the Southeast quarter of the Northeast quarter of Section Fourteen (14) Township Twelve (12) North, Range Eleven (11), West, Mount Diablo Meridian owned by Benigno Pardini.

6th: Those portions of the Southeast quarter of the Northeast quarter of Section Twenty four (24), Township Twelve (12) North, Range Eleven (11) West, Mount Diablo Meridian, owned by Lottie Lambert and by Guiseppe and Ales Gargini.

Given under my hand and the Seal of the Superior Court of the County of Mendocino, State of California, this 9th day of May, 1932.

H. M. BURKE
H. M. BURKE, Clerk.
By.....
Deputy Clerk.

Seal of the Superior Court of Mendocino County. 35-10t

Dick Andrews, one of the partners of Steiert, Andrews and Ford, spent Tuesday in Garberville transacting business.

NOTICE OF TRUSTEE'S SALE

WHEREAS by a Deed of Trust dated March 19th 1924 and recorded April 3rd 1924 in Liber 6 of Deeds of Trust at page 489 in the office of the County Recorder of the County of Mendocino State of California F. W. Stagg and Irene Stagg, his wife, granted and conveyed the property therein and hereinafter described to Alameda County Title Insurance Company, a corporation, in trust, to secure, among other things, the payment of a certain promissory note in the sum of One thousand dollars in favor of G. C. Martin and also to secure the payment of any further sums under said Deed of Trust and also to secure the performance of the covenants and agreements as set forth in said Deed of Trust;

WHEREAS default has been made in the payment of said note and in the payment of any further sums due under said Deed of Trust and in the performance of the covenants and agreements of said Deed of Trust and

WHEREAS notice of default and of breach of the obligation of said Deed of trust and of the election of the owner and holder of said Note and Deed of Trust to cause all of said property to be sold to satisfy said obligation was recorded on August 24th 1931 in Liber 65 of Official Records page 50 et seq in the office of the County Recorder of the County of Mendocino and WHEREAS said note and Deed of Trust have been duly assigned to and are now owned and held by E. M. Hinch and

WHEREAS Grace M. Hinch was substituted Trustee in the place and stead of Alameda County Title Insurance Company, a corporation as shown by Substitution of Trustees recorded in the office of the County Recorder of Mendocino County, State of California at Recorder's Serial Number 4257.

AND WHEREAS the owner and holder of said note and Deed of Trust has demanded the Substituted Trustee under said Deed of Trust to sell said property, or so much thereof as shall be necessary to sell to pay the indebtedness secured and expenses incurred necessary to the execution of said trust, NOW THEREFORE

Notice is HEREBY GIVEN that the undersigned Substituted Trustee, by virtue of the authority vested in her, as aforesaid, will sell, at public auction, to the highest and best bidder, for cash in lawful money of the United States on the 14th day of June 1932 at the hour of 2 o'clock P. M. of said day at the front steps of the Court House of the County of Mendocino, State of California at Ukiah, California the interest conveyed to her by said Deed of Trust in and to the real property situate in the County of Mendocino, State of California and described as follows to-wit:

The East Half of the Southeast quarter of Section Eleven (11), the Northwest quarter of the Southwest quarter of Section Twelve (12) and the Lot One of Section Fourteen (14) in Township Twenty three (23) North Range Fifteen (15) West of the Mount Diablo Meridian California. Containing one hundred and sixty one and Twenty-two hundreds acres more or less.

The owner and holder of said promissory note and of the indebtedness secured by said Deed of Trust, or any other person may purchase at said sale.

GRACE M. HINCH
Substituted Trustee 36-3t

NOTICE TO BIDDERS

Trustees of Ukiah Union High School will receive bids for the transportation of pupils to and from school on the following described routes, for a one year period and for a three year period, beginning at the commencement of school in the fall of 1932.

Redwood Valley Routes, two routes in this district, East Side and West Side, taking in the roads in this district and an estimated number of 85 pupils, to be bid separate or together.

Talmage Route, from the lower end of Ukiah valley on the East side as far south as Dry Creek, thence by way of Talmage to Ukiah, estimated number of pupils 40.

Ukiah South, to the lower end of Burke Hill on the south and up the Boonville road to Robinson Creek bridge, then to Ukiah, estimated number of pupils 25.

Ukiah East, on the Lake county road about two miles above the intersection of the Potter Valley road with the Lake county road, thence to Ukiah through Coyote Valley to Ukiah Union High School, estimated number of pupils 30.

The Trustees will receive bids and consider busses of the type now in use, and new busses with custom bodies as now manufactured by the leading factories. All busses to comply with the laws of California as to transportation of school pupils. Bids will be considered for one year period and for a three year period.

THE TRUSTEES WILL RECEIVE BIDS FOR NEW BUSSES TO BE PURCHASED BY THE TRUSTEES FOR THE TRANSPORTATION OF PUPILS ON THE ABOVE ROUTES.

The trustees reserve the right to accept or reject any and all bids and to separate the bids as they consider for the best interests of the district.

Bids will be received not later than 8:00 p. m. on June 10, 1932 by the Clerk of said board either at his office at 206 North School Street or at the Ukiah Union High School, Ukiah, Calif.

W. B. HAGANS,
Clerk Board of Trustees Ukiah Union High School.
Dated at Ukiah, May 20, 1932. 35-5t

Esther Treman and Nan Carmichael, of Fort Bragg, were registered at the Cecille hotel Saturday.

Justice of the Peace Don Ward, of Hopland, spent Tuesday in Ukiah transacting business.

Interesting News of Past Decades

TEN YEARS AGO
June 2, 1922

Miss Dorothy Thomas came up from San Francisco, Friday, to spend the week end with her parents in Ukiah.

Mrs. E. B. Gibson and Mrs. H. L. Preston returned from Sacramento Sunday, where they took in the '49 celebration.

Mrs. Burrey, city librarian, is seriously sick at her home in this city.

Directors of the Yokayo Pow Wow have been named as follows: T. W. Maguire, C. A. Bernhard, B. W. Hoskins, A. F. Moulton, E. W. Dutton, Judge H. L. Preston, Louis Hofman, J. A. Jamison, L. H. Foster, and C. N. Cox. An attempt will be made to bring Henry Ford, Aimee McPherson and other celebrities to Ukiah.

Victor Weisse and Mrs. Wanda Straub were married at the home of Mr. and Mrs. Will Hagans by Rev. Martin of the Christian church last Sunday.

H. A. Swift died suddenly at Vichy Springs, last Sunday.

The annual farm bureau picnic will be held in McGee grove at Potter valley, June 3.

Miss Helen Wurtenberg returned Saturday from a visit with her sister, Mrs. Shore, at Willits.

Mary Miles Minter, Thomas Meighan and Dustin Farnum were among the stars appearing at the Victory theatre this week.

William Bromley returned Sunday from Des Moines, Iowa, where he went to attend the national Presbytery of the Presbyterian church.

TWENTY YEARS AGO
May 31, 1912

Rev. J. E .Moore delivered the address at the Memorial day services, last Sunday, which were attended by a few surviving members of the G. A. R.

C. C. Brewer, chief of police, was called to San Jose on official business, last week.

Victor Endersby came up from Stanford Saturday to spend the summer vacation in Ukiah.

Mrs. J. W. Preston sprained both her ankles, last Wednesday, when a horse got fractious and she jumped from a buggy.

George Milton Miller, the Belle valley capitalist, was in town Saturday, accompanied by his wife.

E. M. Maze was down from Potter valley Sunday.

Henry Hopper returned yesterday from a trip to San Francisco and Santa Rosa.

Mrs. J. N. Rea and Mrs. Joshua Grindle, of Mendocino, were in Ukiah Wednesday.

The United States constitution has at last been amended so senators are elected by a direct vote of the people.

THIRTY YEARS AGO
May 30, 1902

Joseph Albertson, one of our oldest and most respected citizens, passed away at his home here last Monday.

Miss Hattie Busch, of Potter valley and R. M. English, of Redwood valley, were married at the home of Mr. and Mrs. J. R. Thomas in Ukiah, last Saturday, by Rev. W. O. Waggoner.

Miss May M. Gonsalves and James L. Skiffington were married in Ukiah last Wednesday by Rev. Father O'Grady.

In the nobles of the Mystic Shrine procession in San Francisco, June 15, Mendocino county will be represented by Miss Jessie Wisecarver, of Ukiah.

Miss Ione Pennington came up from San Francisco Monday to visit her father.

Last Tuesday Under Sheriff and Mrs. J. R. Thomas and Treasurer and Mrs. J. N. Rea went up to Walker valley for a day's fishing and caught 150 fine trout.

John Hollingsworth has gone to Truckee, where he has secured a good position for the summer.

FIFTY YEARS AGO
June 2, 1882

Born near Boonville, May 27, 1882, to Mr. and Mrs. J. R. Burger, a daughter.

Mrs. A. N. Rawles, of Boonville, will visit friends in Santa Rosa the middle of June.

The Boonville school is in fine trim and Mr. Purdy is doing good work.

I. N. Stapp is making preparations for a grand time in Boonville on the Fourth of July.

Rev. S. L. Sanford will preach a series of sermons in Healdsburg next week.

W. F. Shattuck, editor of the Petaluma Courier, paid us a call Saturday.

NOTICE TO CREDITORS

In the Superior Court of the State of California, in and for the County of Mendocino.

In the Matter of the Estate of AMANDA SHELTON, Deceased.

NOTICE IS HEREBY GIVEN by the undersigned, the Administratrix with the Will Annexed of the Estate of Amanda Shelton, Deceased, to the creditors of and all persons having claims against said decedent to file them with the necessary vouchers within six months after the first publication of this notice, in the office of the Clerk of the above named Court, or to exhibit them with the necessary vouchers within six months after the first publication of this notice to said Adminitsratrix with the will annexed at the law office of Henry C. Spurr, in the Mendocino County Court House, in the City of Ukiah, Mendocino County, California, which said last named place the undersigned Administratrix with the will annexed selects as the place of business in all matters appertaining to the said estate of Amanda Shelton, Deceased.

ELIZABETH PICKLE,
As Administratrix with the will annexed of said Estate.
HENRY C. SPURR,
Attorney for said Administratrix.
First publication in Ukiah Dispatch-Democrat, May 27th, 1932. 36-5t

---

NOTICE TO CREDITORS

In the Superior Court of the State of California, in and for the County of Mendocino.

In the Matter of the Estate of ANGELO FRATI, Deceased.

NOTICE IS HEREBY GIVEN by the undersigned, the Administratrix of the Estate of Angelo Frati, Deceased, to the creditors of and all persons having claims against said decedent to file them with the necessary vouchers within 6 months after the first publication of this notice, in the office of the Clerk of the above named Court, or to exhibit them with the necessary vouchers within 6 months after the first publication of this notice to said Administratrix at the office of Lilburn Gibson in the Mendocino County Court House in the City of Ukiah, Mendocino County, California, which said last named place the undersigned Administratrix selects as the place of business in all matters appertaining to the said estate of Angelo Frati, Deceased.

ROSA FRATI,
As Administratrix of said Estate.
LILBURN GIBSON,
Attorney for said Administratrix.
First publication in Ukiah Dispatch-Democrat, May 6, 1932. 33-5t

---

in the church annex. Mrs. E. W. Banks is general chairman.

Gold Pins Presented

The Golden Link class of the Bible school of the Christian church presented gold emblem pins to the following persons last Sunday: Mrs. Hartman, Mary Scholl, Mrs. Clem Heryford, Andy Grothe and Olive Rice, who had a perfect attendance record for six months, ending May 1. The Golden Link class is taught by Rev. Elbert Holland, and the recipients of the pins are all in other classes.

MEDICAL

Dr. E. C. Bennett
PHYSICIAN and SURGEON
302 North School St., Corner Smith
Phone 309 Ukiah, Calif.

Dr. S. L. Rea
PHYSICIAN and SURGEON
216 West Perkins Street
Ukiah, Calif.
Office Phone 170-W Res. 170-R

L. K. Van Allen, M. D.
PHYSICIAN and SURGEON
X-Ray Electrotherapeutics
Phone 52
Cor. Smith and Oak Sts.
Ukiah Lady Attendant Calif.

DENTISTS

Dr. R. A. Milne
DENTIST
Hours 9-12; 1-5 Telepohne 249
Rooms 6-7, Hofman Bldg.
Ukiah, 25-26tp Calif.

LAWYERS

Mannon & Brazier
Attorneys and Counsellors at Law
Savings Bank Building
Ukiah, California

J. C. Hurley
Attorney-At-Law
SUITE 5-7—PRESTON BLDG.
UKIAH, CALIF.

ELECTRICIANS

Ukiah Electric Shop
Electrical Wiring and Repairing
C. E. WALLETT
Phone 180
410 Mason St. Ukiah, Calif.

CHRISTIAN CHURCH

Services at the Ukiah Christian church for Sunday, May 29, will be held as follows:

Bible school, 9:45 a. m. Final announcement for children's day exercises, which are to be held Sunday, June 5. Mrs. A. N. Doak in charge of program and training.

Regular church services, 11:00 a. m. Sermon subject: "Old Testament Lessons in Types and Shadows."

Christian Endeavor societies meet at church at 7:00 p. m. Senior and Intermediate topic: "Why Should We Pray?" Junior: "Junior Reads His Testament."

Evening service hour. Special song service and congregational; singing of old-time hymns. Twenty minute lecture-program on the subject of "Dreams."

A. W. YOUNG, Minister.

Dinner and Program By C. E.

The young people's society of Christian Endeavor of the Ukiah Christian church are to have a chicken dinner Friday evening, May 27, from 6 to 7 p. m. This is to be followed by a program to be rendered by the young folks,

DEPARTMENT OF COMMERCE

U. S. COAST AND GEODETIC SURVEY
Tide, Moon, Sun and Planets

TIDES

United States Coast & Geodetic Survey Field Station, 510 Custom House, San Francisco, California, Thomas J. Maher, Commander, C. & G. Survey, Inspector in Charge.

Table shows time and heights of high and low water for the Mendocino Coast, May 28 to June 3. 1932:

		LOW		HIGH		LOW		HIGH	
	Day	hr. am	ht. ft.	hr. am	ht. ft.	hr. pm	ht. ft.	hr. pm	ht. ft.
Sa	28	0:42	2.1	6:06	3.8	0:02	1.0	7:04	5.2
Su	29	1:40	1.5	7:24	3.7	0:44	1.5	7:40	5.3
M	30	2:22	0.9	8:33	3.7	1:24	1.9	8:08	5.5
Tu	31	3:00	0.4	9:33	3.8	2:02	2.4	8:36	5.5
W	1	3:35	-0.1	10:27	4.0	2:40	2.6	9:03	5.6
Th	2	4:09	-0.5	11:15	4.1	3:14	2.9	9:30	5.7
F	3	4:43	-0.7	11:59	4.2	3:50	3.1	9:58	5.7

(* *) pm.

NOTE:—In the above tabulation of the tides the daily tides are given in the order of their occurence, commencing with the early morning tides in the left hand column and the succeeding tides as they occur. On some days but three tides occur, the fourth occuring on the following morning.

The column of heights gives the elevation of each tide above or below the level of the Coast Survey chart soundings. The numbers are always additive to the chart depth.

The data is practically the same for Point Arena Light, Navarro River Entrance, Little River Harbor, Mendocino Bay and Fort Bragg Landing. For Westport subtract 5 minutes from the time and for Shelter Cove add 0.8 ft. to high tide.

SUN

		SR.	NOON	SS.
Pacific Std. Time of Sunrise, True local Noon (Sundial noon) and Sunset at Ukiah, California.	May 28	4:50	12:09:57	7:31
	June 4	4:47	12:11:00	7:36

MOON

Pac. Std. Time of Moonrise and Moonset at Ukiah, California.

		Moonrise	Moonset
May	28	1:29 am	1:29 pm
	29	1:48	2:27
	30	2:08	3:26
	31	2:29	4:26
June	1	2:53	5:28
	2	3:22	6:30
	3	3:55 am	7:33 pm

Phases of the Moon		
Last Quarter	June 4	1 am
New Moon	June 11	2 pm
First Quarter	June 18	5 am
Full Moon	June 25	1 pm

PLAN ETS

Venus and Jupiter are in the western sky shortly after sunset. Saturn rises about 11:06 p. m. Mars rises about 3:28 a. m.

The time of rising and setting for the sun and moon is when the upper limb is on the normal sea horizon. In the valleys the time of rising appears to be later, and that of setting earlier. For the Mendocino coast add 2 minutes to the time at Ukiah.

All of the foregoing astronomical data is taken from American Ephemeris and the time is Pac. Std. Time.

U. S. Coast & Geodetic Survey, Lat. Obs., Ukiah, California,
H. G. WROCKLAGE, Observer in Charge.

DISPATCH-DEMOCRAT

Published Every Friday at Ukiah, Mendocino County, California

E. P. THURSTON, Editor and Publisher

Advertising Rates on Application

SUBSCRIPTION RATES:

Per Year ....$2.50 Three Months ....$ .80
Six Months .... 1.50 One Month .... .30

Single Copies to Non-Subscribers 10 cents

Road Worker May Die From Injuries

Health Camp to Open. Taxpayers Hold Meeting. Other Notes from Boonville.

BOONVILLE, May 25.—Carl Schmidt, of Navarro, who has been employed at Healdsburg on the state highway, is not expected to live as the result of injuries received last week when he tried to crank a state truck. He suffered an inward hemorrhage, his arm turned black to his shoulder and it was necessary to give him a blood transfusion to keep him alive. Very little hope is held for his recovery. The transfusion was made from his sister, Mrs. Julia Smith, og Navarro.

Burnham Ball, of Ukiah, passed last week on the C. T. Ingram ranch at Navarro. He returned home Friday. Mrs. Ball, accompanied by her son-in-law and daughter, Mr. and Mrs. Marion Dumas, came over for him.

Mendocino high school enjoyed a school picnic at River Rest Tuesday and Navarro grammar school were there for a picnic the same day. River Rest is a very popular place for picnics, as there is plenty of room and either shade or sunshine may be enjoyed.

Mr. and Mrs. W. D. L. Held were valley visitors Saturday afternoon and Sunday.

Pierce Stipp and L. Crawford, of Ukiah, were the speakers at the mass meeting held here Wednesday evening to discuss the tax problem. Taxpayers here and elsewhere are emerging from the passive state in which they have borne the ever increasing burden of taxes and are demanding a drastic reduction. They feel that county expenses should be cut to meet present conditions.

Rev. J. F. Hedgpeth, accompanied by Mrs. Hedgpeth, Mrs. James Harrington and Mrs. Henry deRosier, motored to Cloverdale Thursday to attend a zone meeting of missionary societies for Lake, Mendocino and Sonoma counties.

Newel A. Rawles, who was a member of the graduating class this year at the U. C., completed his work there last week and returned to his home here.

About 15 members of the Epworth League attended the league rally in Healdsburg Saturday and Sunday.

Mrs. J. M. Hutsell and daughter, Mrs. Russell Gentry, were Healdsburg visitors Thursday.

The Navarro school enjoyed a weenie roast Monday evening, and the high school sophomores had one Friday evening. They had planned to also have a swimming party but the change in weather spoiled their plans.

Friends here will be sorry to learn that the W. J. Fowler family are moving to Los Angeles at the close of the school. Mr. Fowler took their first load of household goods down this week. They will either rent or sell their ranch here.

Mr. and Mrs. C. D. Farrer and son, of San Francisco, are guests this week of Mr. Farrer's mother, Mrs. J. C. Lemon.

The Counts school district has been fortunate in securing Mrs. Alma Mendosa as teacher for the coming year.

Mr. and Mrs. Fred Sletten, of Richmond, are guests of Mrs. Sletten's parents, Mr. and Mrs. W. L. St. John. Friday morning Mr. St. John and Mr. Sletten took advantage of the low tide and made a trip to the coast for abalones.

Mrs. D. T. McCarthy treated the leaguers who took part in the play she coached to a hike and picnic in the hills Saturday.

The Anderson Valley Unity club met Saturday, May 21, at the home of Mrs. Dave Boyd, with Mrs. Boyd and Mrs. Jessie McCarty as joint hostesses. The following officers for the coming club year were elected: Mrs. W. E. Cureton, president; Mrs. B. M. Field, vice-president; Miss Blanche Brown, secretary; and Mrs. J. T. Farrer, treasurer. The last meeitng of the year will be held June 4 at the home of Mrs. Thomas Clark and will be a pay luncheon, the proceeds from which Mrs. Clark has generously offered to turn into the club treasury. Members have been asked to notify the club secretary, Mrs. Don MacKintosh, for reservations so that Mrs. Clark may have some idea as to the number to prepare for. Following the business session ice cream and cakes were served by the hostesses and a social half hour enjoyed.

Mr. and Mrs. R. E. Vallier motored to Campbell, wheer they passed the week end with relatives.

Wm. Bromley, president of the Mendocino County Tuberculosis Association, was here Sunday to complete arrangements for the opening of the county health camp at Philo. County Nurse Catherine Brown, Mrs. I. C. Burke, county chairman of child welfare of the federated womens' clubs of the county,and Mrs. R. E. Brown met with Mr. Bromley. The camp site they have had before was again leased from Mrs. Mary Ward and they expect to open the camp June 19 and will run the usual six weeks. Funds for the building of a cooler for food have been donated by the womens' clubs of the county. It will be built with double saw-dust filled walls, ventilated and screened. They expect to have it ready for the opening of the camp. The Unity club has bought the wood stove formerly used in the high school and donated it to the camp to replace the old stove they struggled along with last season.

This camp is maintained by funds derived from sale of Christmas seals, under direction of Mr. Bromley.

Mrs. Burke and Mrs. Catherine Brown were luncheon guests of Mr. and Mrs. R. E. Brown, Sunday, prior to meeting with Mr. Bromley.

STATE

SATURDAY, MAY 28

Bargain Matinee at 2:00 p. m. Evening at 7:00 and 9:00 p. m.

THRILLING DRAMA of the Border—when Lead was Law!

Added Short FEATURES

New ADVENTURES in AFRICA

Episode No. 10, "BUFFALO BILL"

Comedy News

BOYS and GIRLS!—Buy your 10c matinee tickets at MORTY'S store again, and receive another big HAAS LOLLY-POP FREE. Also Surprise Announcement at Saturday Matinee. Be There!

SUNDAY and MONDAY, MAY 29-30

Bargain Mat. Sun. at 2:00 p. m. Eve. at 7:00 and 9:00 p. m.

The Life Story of the Beautiful Spy—Mata Hari—who gave her heart and life for love!

TRULY A TRIUMPH OF THE TALKING SCREEN!

Greta GARBO

NOVARRO

IN Mata Hari

Added Attraction BING CROSBY in "The Billboard Girl"

with LIONEL BARRYMORE LEWIS STONE

TUESDAY and WEDNESDAY, MAY 31—JUNE 1

TEN SHORT MINUTES—to decide how to live her whole life! It was—Love Tonight—or never!

GLORIA SWANSON in TONIGHT OR NEVER

Cartoon Comedy Review News

THURSDAY and FRIDAY, JUNE 2-3

Fredric MARCH as Dr. JEKYLL and Mr. HYDE

with MIRIAM HOPKINS - ROSE HOBART

IT'S THRILLING! AMAZING! Unforgettable!

From the famous story by Robert Louis Stevenson!

BE ON TIME! Feature starts at 7:27 and 9:50 p. m.

Also COMEDY—CARTOON—ORGANLOGUE—NEWS

LAYTONVILLE

LAYTONVILLE, May 24.—The Laytonville hotel and its contents were totally destroyed by fire last Saturday evening. Mrs. Odessa Brown, the manager, and all of the boarders happened to be absent when the fire was discovered as it broke through the peak of the roof about 8:30. The only fire protection was a large tank in the rear of the hotel and it was impossible to get this water on the roof in time to stop the blaze. In a few minutes the interior was a roaring inferno and only a few loose articles were saved.

The hotel was built by the late Mrs. M. A. Helm about 25 years ago and at that time was one of the most popular hostelries in Mendocino county. It occupied a commanding position at our crossroads and was probably our best known land mark.

The building and contents were insured for $10,000. Mrs. Brown is now having a temporary structure built on the grounds in which she will live until other arrangements are made.

Clark's Emporium

George Clark now has in course of construction a very pretentious building on one of the corners of our civic center. The building will be 75x80 feet and two stories high. The building will rest on a concrete foundation which is already built and the front of the structure will have a stucco finish. The corner store will be used for his general merchandise business and a large garage will occupy the east end. The second floor will be used for public gatherings, principally dancing, and will also include two offices for the use of our professional fraternity.

Another Store

"Bud" Howard has his two story building nearly completed and the stores have already been rented. A restaurant will occupy one of the rooms and a butcher shop the other.

Three Dwellings

Three splendid dwellings are now in course of construction in addition to which Oswald Pinches has just completed a $6,000 bungalow on his ranch near town.

Two Teachers

A few years ago the Laytonville school had so few pupils that it was thought it would lapse and now we have 45 pupils and two teachers. Our school has made the largest gain of any school in Mendocino county. Our residents are now claiming that Laytonville has made the largest proportionate and permanent growth of any place on the Redwood highway.

Oldest Woman Dies

Lucy Beans, also sometimes known as "Lucy Ray," an Indian, died here this week, aged one hundred years. She was a grown woman when the first white settlers came here some 75 years ago and our oldest settlers remember her when they were small children. About 1890 she started working at the Laytonville hotel and thus became the best known Indian in this valley. She retained all of her faculties until recently and while she never used a famous tooth paste which we are advised to "use twice a day and see our dentist at least twice a year," she nevertheless had perfect molars up to the end. A few days ago she had a stroke of paralysis and passed on to the Happy Hunting Grounds shortly afterwards.

Hot Dog Stand

Not to be outdone by larger and more pretentious towns Laytonville is now boasting of its first hot dog stand, which has just been opened by Fortes Field, who leased the Campbell premises. This will fill a long felt want and makes us feel quite metropolitan.

Elk Hotel

Judge W. J. Woodruff has named his hostelry the Elk hotel and now has the only place of that kind in Laytonville. He contemplates making some very extensive improvements.

Reported Sale

It is reported that Chas. Underhill, Jr., has sold his butcher shop to George Bowman and the latter will take possession immediately.

Personals

The last rain did a world of good to our growing crops and helped the grass. All kinds of stock are reported as being in splendid condition.

Last Saturday most of the population trekked over to Westport in search of the toothsome abalones and most of them returned with the limit. An unusually low tide made this possible.

Frances Clark and party are enjoying a fishing trip on the Klamath river.

Mrs. Frank Minton returned from a visit with relatives at Ukiah.

Dean Bean, partner in a local oil station, left this week for Santa Rosa where he went to visit with Miss Deimer, his fiance, and her parents at their home in that city, for a few days. The Deimers recently returned from a trip to Germany, which was immensely enjoyed. Bean will return the first part of next week.

You'll find it in the CLASSIFIED

Cleaning Prices Reduced

by

French-American Cleaners

CASH ONLY

Men's and Ladies'

SUITS and O'COATS

Cleaned and Pressed

Was $1.50..... NOW $1.00

25% Reduction on Fancy Silk Dresses

OTHER CLEANING REDUCED LIKEWISE

Prompt Service on Mail Orders

PHONE 169

French-American Cleaners

A. SANCHEZ BOB O'DAY

NEW THIS WEEK

FOR SALE—Pontiac Tudor Sedan, like new. Will sacrifice for quick sale. No dealers. Inquire 152 Gibson St. or telephone 597. Terms if desired. $100 down payment. 36-3t

MEN WANTED to establish and conduct Rawleigh City business in Cities of Ft. Bragg and Mendocino. Reliable hustler can start earning $35 weekly and increase rapidly. Write immediately. Rawleigh Co., Dept. CA-17-V, Oakland, Calif. 1tp

GOOD PAY—STEADY WORK
Several choice openings in Cities and Towns for ambitious men and women. Experience unnecessary. We finance you if desired. Write today. Mr. Thomas, Superintendent, 426 Third St., Oakland, Calif. 36-2tp

WOOD FOR SALE—Orders taken now for summer delivery at lowest prices delivered in Ukiah. Phone 260-W, Ukiah. 36-tf

MEN WANTED to conduct world renowned Rawleigh Home Service business in Cities of Ft. Bragg, Mendocino, County of Glenn. Reliable hustler can start earning $35 weekly and increase rapidly. Write immediately. Rawleigh Co., Dept. CA-17-S, Oakland, Calif. 35

REDWOOD POSTS and grape stakes will be made to order and traded for cattle, hogs, poultry or what have you. Don H. Phillips, Caspar or Fort Bragg, Calif. 33-tfc

BOARD and ROOM $10 per week. Three meals a day. Extra meals served. Mrs. Ardis Conoly, 212 Standley street. Cakes made to order. Three layer $1.25. Angel cakes $1.00. 33-tf

FOR SALE

FOR SALE—Two counter show cases, two cash registers, one large, other small, one safe, two pool tables and a bowling alley. Will sell separate or by lot. W. B. Hagans, 206 North School St. 33

BEAUTIFUL bungalow piano to be sold at once at Ukiah at a real sacrifice. Will take most any terms. This is a real bargain. For location and full particulars write C. F. Hendrick, P. O. Box 575, Walnut Creek, Calif. 33-4tc

SUPERIOR COURT

Eleanor Holly Sawyers vs. Othel Lee Sawyers—Decree of divorce granted defendant on cross-complaint for desertion. Custody of child awarded plaintiff. Community property divided equally. Defendant to pay $35 a month for support and $20 a month on account of delinquent payments. Defendant and his attorney adjudged in contempt of court and fined $25 each. Fine of defendant remitted upon his apology and statement that he had been following the advice of his attorney in refusing to make payments hitherto ordered by the court.

People vs. Jas. Von Spiegel, Glenn Tullis, James Ellis and Irvin Ball—Ordered that defendants be allowed to work at county farm, but to be returned to county jail each evening.

Irvine & Muir Co. vs. Hazel F. Geary as administrarix of the Alice Graham estate—Decre of foreclosure and order of sale for $2,818.43 principal; $423.92 interest; $138.31 taxes. James E. Busch appointed commissioner to make said sale.

S. M. Ray vs. B. M. Cober—Matter ordered submitted on additional briefs filed by counsel for plaintiff.

Bank of America vs. Louisa Gasper et al—J. E. Busch appointed elisor to make deed to plaintiff on decree of foreclosure.

Estate of J. G. Carner—Monument ordered erected at cost not to exceed $145.00.

Estate of Joseph Betowski—Monument authorized at not to exceed $150.

Estate of N. D. Joyce—J. W. Kingren appointed appraiser.

Estate of J. F. Westphalen—Report settled. Trustee allowed $50 a month for expenses of trusteeship.

Estate of F. O. Strong—Decree of distribution.

Estate of Helen F. Logsdon—Sale of personal property confirmed to Wm. Ostini as follows: One cash register, two ice cream dippers, three napkin holders, one Mission orange tank, all for $20.50; Frigidaire for $375.00, $125 down and monthly installments of $40 each.

Estate of Martha B. Glazier—Sale of real estate confirmed to Maud and Hugh Blake for $2500.

Establishment of birth of Alan Frank Toles—Petition granted as prayed for.

Estate of Amanda Shelton—Will admitted to probate. Elizabeth Pickle appointed executrix. Bond $100. J. W. Kingren appointed appraiser.

Estate of Bertha Blidberg Smith—W. H. Smith appointed administrator. Bond $100.

People vs. Joe Stevenson—Placed on probation for one year. To refrain from intoxicating liquor and from violating any law. Ordered to pay $50 costs.

People vs. W. H. Booth—Referred to probation officer.

FOR SALE—Six-acre auto camp and home one mile south of Willits, in beautiful fir and madrone grove. 450 ft. east frontage on Redwood highway. A-1 for road-house or beer-garden. Write Allie Miller, Box 27, Route 1, Willits, Calif. 33-3tp

FOR SALE—65 acres of alfalfa hay standing, first crop, to be sold standing, will accept offers. W. B. Hagans, 206 North School St., Ukiah. 33

FOR SALE—Cushman 2-cylinder gas engine, 10 horsepower, almost new. Inquire Smith and Mustard Garage, Ukiah. 35-6tp

FOR SALE—Sudan Seed, 2c per lb. Best quality; tested. See Henry Spurr. 36-6tc

FOR SALE—Beautiful lot on the Ukiah-Talmage highway, 50x150. Small down payment, and monthly thereafter. M. B. Gibson. 32-tfc

FOR SALE—Government tested Sudan grass seed, 1931 crop, 3c per pound. Inquire George Burkhart, Potter Valley, or phone Potter Valley 9-F-3. 30-6tp

FOR SALE—Enough used 10 and 12-inch dryer pipe to pipe a small dryer. Good condition. Also a 1½-inch centrifugal pump, practically new. J. B. Williams, Philo. 28

FOR SALE—¾ inch galvanized pipe, 7½ cents per foot. ½ inch galvanized pipe, 6½ cents per foot. Corrugated iron—26 guage, 5¼ cents per square feot. Mike Cohen, South Main street, Ukiah, Calif. P. O. Box 173. 29-tfc

FOR RENT

PASTURE for rent. 230 acres, or less. P. O. Box 33, Calpella, Calif. 33-3tp

FOR SALE OR RENT—About 15 acres known as Pettis ranch. Modern 8-rm. house, one barn stanchioned for cows, other general use. Some A-1 garden land, good dairy proposition for as many cows as desired. M. B. Gibson. 32-tfc

FOR RENT—Furnished apartment close in. Garage if desired. Rent very reasonable. 415 West Smith St., or phone 382-M. 33

WANTED

GOOD PAY—STEADY WORK
Several choice openings in Cities and Towns for ambitious men and women. Experience unnecessary. We finance you if required. Write today. Mr. Thomas, Superintendent, 426 Third St., Oakland, Calif. 32-3tp

FOR EXCHANGE—Improved and unimproved property in Monterey, two blocks from Hotel Del Monte, for property in or near Ukiah. For further particulars inquire 106 W. Standley street, Ukiah. 32-3t

CONTRACT HAULING—Local and Long Distance. Phone and we will pick up. We move anything and everything—JOSEPH COHEN, 307 South Main St., Ukiah, Calif. Phone 618. 20-tfc

MISCELLANEOUS

MIKE, the junk man, wants scrap iron, rags, bottles, old metal, papers, magazines and hides. Old cars bought and wrecked. Mike Cohen, 307 South Main St., P. O. Box 173, Ukiah, Calif. 193[illegible]-23-tfc

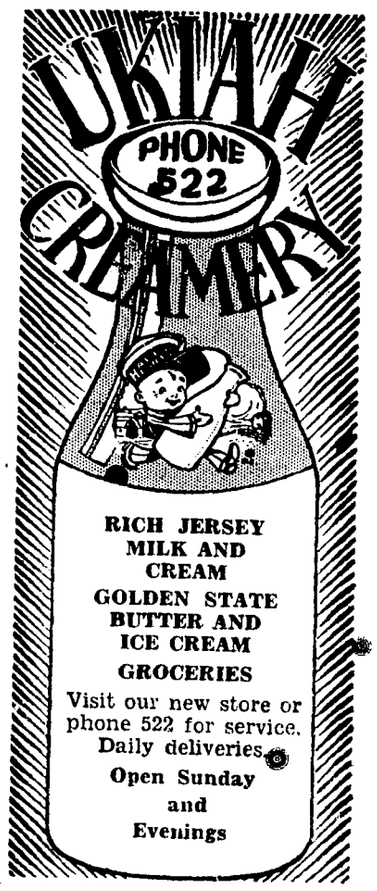

RICH JERSEY MILK AND CREAM

GOLDEN STATE BUTTER AND ICE CREAM

GROCERIES

Visit our new store or phone 522 for service. Daily deliveries.

Open Sunday and Evenings

Our Want Ads Pay